Hollins University
Hollins Digital Commons

The Spinster | Hollins Publications

1959

The Spinster (1959)

Hollins College

Follow this and additional works at: http://digitalcommons.hollins.edu/spinster

Part of the Higher Education Commons, Social History Commons, United States History Commons, and the Women's History Commons

Recommended Citation
The Spinster. Roanoke, Va.: Stone Printing & Manufacturing Co., 1959.

This Book is brought to you for free and open access by the Hollins Publications at Hollins Digital Commons. It has been accepted for inclusion in The Spinster by an authorized administrator of Hollins Digital Commons. For more information, please contact kenkeltg@hollins.edu.

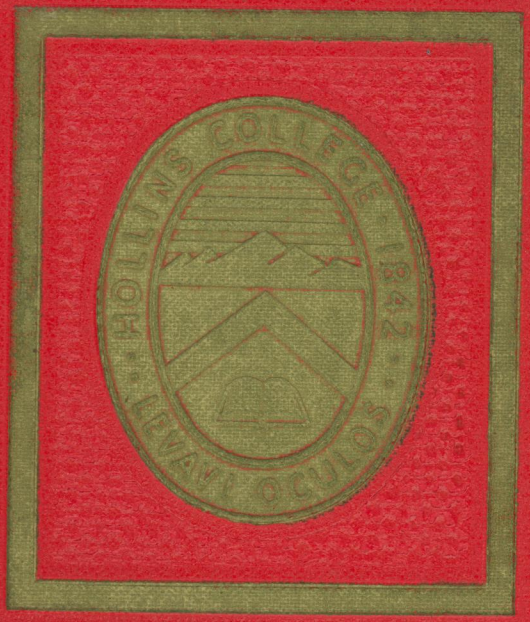
HOLLINS COLLEGE 1842
LEVAVI OCULOS

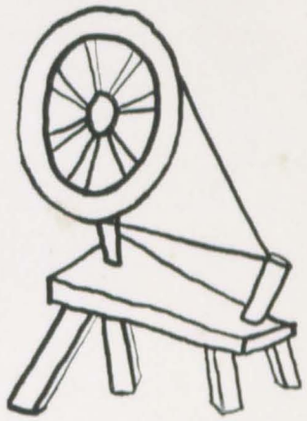

THE SPINSTER

1959

JANE WINSTON CARPENTER
Editor

LYN STAFFORD
Assistant Editor

ANN WITHERS ROLLINGS
Business Manager

to miss mary vincent long,
professor of english, whose
presence has been of the
grace of knowledge and the
dignity of beauty.

1958-59

Not as it could have been but as it was.

How the students looked, what they did, how they were a part of the academic, the classes, the extracurricular.

How each of these phases of Hollins functions and how it relates to the whole:

> The liberation of the mind and spirit from unconsciously and uncritically accepted values and propositions.
>
> The establishment of a firm foundation of fact and theory which will serve as a frame of reference and a guide for adequately meeting new problems and situations which are bound to arise in the future lives of our students.
>
> (Statement of the Board of Trustees)

The 1959 Spinster presents these things with camera and pen made candid by love for the life at the foot of Tinker Mountain.

That those who leave may remember.

That those who remain may evaluate, retain and perfect, as did those who went before them.

THE ACADEMIC

That which is at times hidden under three tests, a paper and a weekend; which reaches its full meaning in isolated moments of knowledge inside and outside the classroom, which manifests itself in increasing faculty-student respect and conversation, and which is, finally, the purpose of it all.

John Rutherford Everett

A.B., Park College; M.A. and Ph.D., Columbia University; B.D., Union Theological Seminary, New York

President, Hollins College

Willard N. James, A.B.

Vice President and Treasurer
Secretary, Board of Trustees

Mary Phlegar Smith, Ph.D.

Dean

Ann Splitstone, A.B.
Director of Admissions

Margaret L. Eldridge, A.B.
Registrar

Carolyn L. Moseley, A.B., A.M.,
Associate Dean and Head Resident of Randolph Hall

Mary Louise Maddrey, A.B., A.M.,
Assistant to the Dean and Head Resident of East Building

Elizabeth S. Lee, M.D.
College Physician

John T. Griffin
Superintendent of Buildings and Grounds

THE HUMANITIES

MARY VINCENT LONG, PH.D.
Chairman of Division

This Division aims to introduce the student to the resources of English and foreign languages and literatures, to present comprehensively the historical systems of philosophy and religion, and to encourage critical habits of thinking. It aims, through a study of the cultures of the past and present, to liberalize the mind of the student.

Left to Right: STUART DEGGINGER, Associate Professor of English and Director of Foreign Study; FRANCES PEDIGO, Assistant Professor of English; LOUIS D. RUBIN, JR., Associate Professor of English; JOHN A. ALLEN, Assistant Professor of English; JOHN GARRUTO, Instructor in English; MARY VINCENT LONG, Professor of English; JOHN REES MOORE, Assistant Professor of English

Right, top picture: H. LAMAR CROSBY, JR., Associate Professor of Philosophy; GEORGE GORDH, Chaplain, Professor of Religion

Right, bottom picture: M. JACQUES LUSSEYRAN, Visiting Professor of French; LILLIAN KLOTZ, Instructor in French; FRANCOISE M. DUPARQUET, Instructor in French

Left, top picture: LAURA GUSTAFSON, Associate Professor of Latin and French; ANITA ARNOUF, Assistant Professor of Spanish

Left, bottom picture: E. Marion Smith, Visiting Lecturer in Latin and Greek

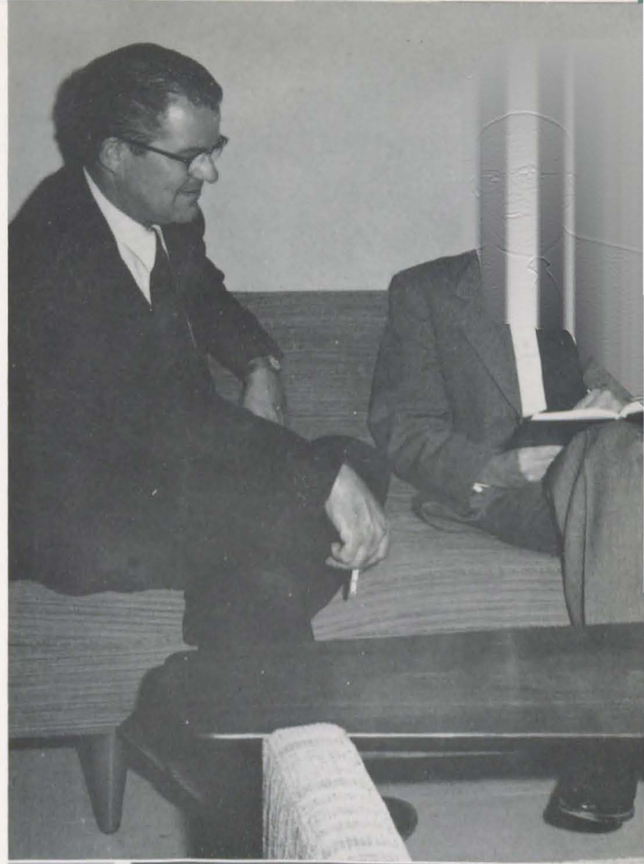

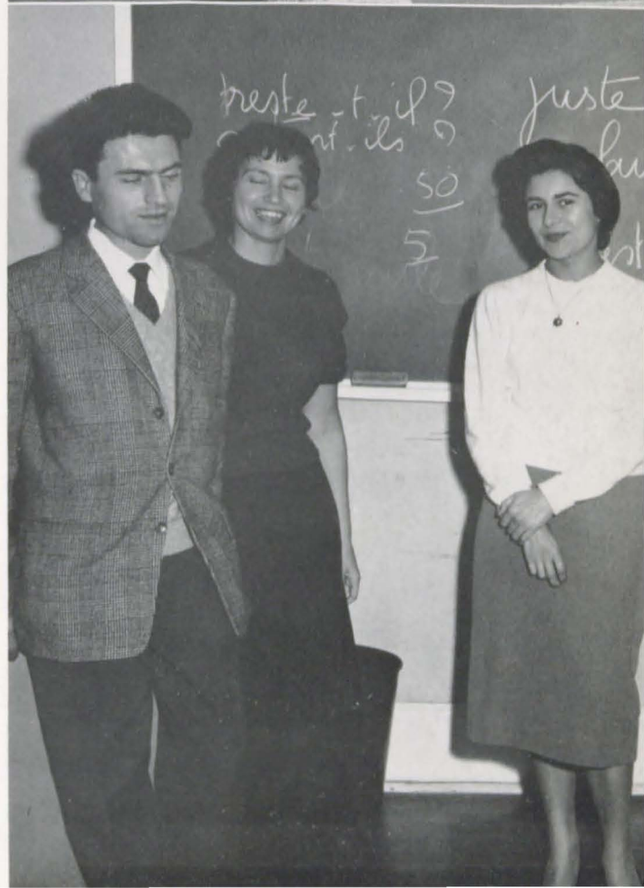

THE SOCIAL SCIENCES

JANET L. MACDONALD, PH.D.
Chairman of Division

This Division is designed to acquaint students with the fields of history and political science, economics, sociology, and education. Its aim is to give an understanding of the historical development of the important social institutions of the present, together with an appreciation of some of the forces now changing them. In addition courses are planned to furnish background for the other Divisions of the College, and to equip students for graduate work and professional training in the social sciences.

EARL E. HALL
Instructor in Sociology

G. CARY WHITE
Professor of Sociology

GORDON SILAS, Lecturer in Education

KATHLEEN JACKSON, Associate Professor of Economics and Sociology

JANET L. MACDONALD
Professor of History

WALTER S. HANCHETT
Assistant Professor of History

LOIS STONE
Assistant Professor of Political Science

EVA RUBIN
Instructor in Political Science

MARTHA ELLIS
Instructor in History

NATURAL SCIENCES AND MATHEMATICS

PAUL M. PATTERSON, PH.D., Division Chairman

F. JOSEPH MCGUIGAN
Professor of Psychology

ALLEN D. CALVIN
Assistant Professor of Psychology

PAUL J. WOODS
Assistant Professor of Psychology

R. LOWELL WINE
Associate Professor of Statistics

HERTA TAUSSIG FREITAG
Associate Professor of Mathematics

BEATRICE E. GUSHEE, Assistant Professor of Chemistry

RALPH STEINHARDT, JR., Professor of Chemistry

ROBERTA A. STEWART, Associate Professor of Chemistry

JESSE C. THOMPSON, Assistant Professor of Biology

HELEN M. CHURCHILL, Associate Professor of Biology

The aim of this Division is, through its introductory courses, to give the student some acquaintance with her environment and a better knowledge of herself. Every effort is made to develop in the student the scientific method of thought and an appreciation of the spirit and service of science in the modern world. The advanced courses not only enlarge the student's horizon and understanding in the directions indicated, but aim specifically to prepare her for more advanced scholarship in the several fields, and, through a proper selection of material, for professional occupations for which scientific training is essential.

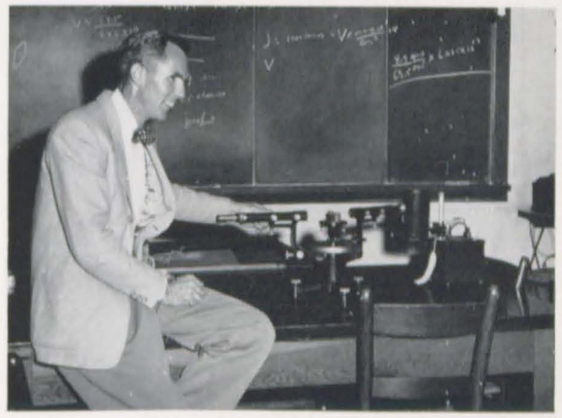

RICHARD E. GARRETT, Associate Professor of Physics

THE FINE ARTS

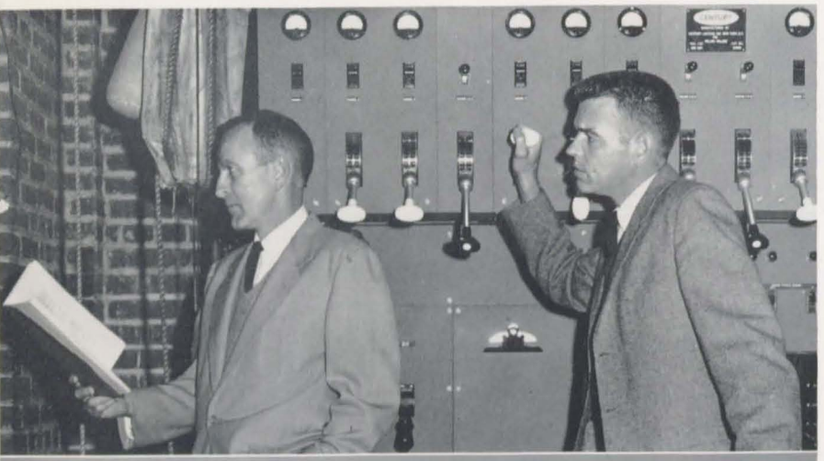

KERMIT HUNTER
Assistant Professor of Dramatic Art

JACK E. ANDREWS
Assistant Professor of Dramatic Art

Not Pictured
G. DEAN GOODSELL
Associate Professor of Dramatic Art

FRANCES NIEDERER
Associate Professor of Art

JOHN R. BALLATOR
Professor of Art

LEWIS O. THOMPSON
Assistant Professor of Art

ULYSEE G. DESPORTES
Instructor in Art

ARTHUR SACKETT TALMADGE, PH.D.
Division Chairman

Above: ANNE MCCLENNY, Assistant Professor of Music; ARTHUR S. TALMADGE, Professor of Music; DONALD L. BOLGER, Associate Professor of Music; OSCAR MCCULLOUGH, Assistant Professor of Music (voice); EDMUND WRIGHT, Assistant Professor of Music; GEORGE H. CRUMB, Instructor in Music

Right: PAULA LEVINE, Instructor in Dance

The aim of this Division is to provide courses in the fine arts which are related to the broader cultural significance of the curriculum; to correlate practical work with the history and theory of art, drama and music; to provide, without emphasis or vocational objectives, a well-rounded basis for later work by those primarily interested in a professional career; and to develop an intelligent and critical appreciation of the beautiful through an understanding of the historical evolution of art and the study of its outstanding monuments.

PHYSICAL EDUCATION AND HYGIENE

Grace E. Chevraux
Chairman of Division

Grace Chevraux, Professor of Hygiene and Physical Education; Mary W. Thompson, Assistant Professor of Physical Education; Marion O'Neill, Instructor in Physical Education

LIBRARY

Left to right: Charlotte Tiplady, Assistant Librarian; Josephine Allen, Assistant in Library; Dorothy Doerr, Librarian; Marguerite Barrett, Reference Librarian. *Not pictured:* Betty Moore, Assistant in Library

OTHER OFFICES

Head Residents: Susie N. Blair, Assistant to the Dean, Head of West Building; Margaret Taylor, Assistant to Associate Dean, Head of Turner Hall; Carolyn L. Moseley, Associate Dean, Head of Randolph Hall, Lynne Granger, Assistant in the Associate Dean's Office, Head of Main Building

Harold J. Arbour
Instructor in Commercial Science and Assistant in Vocational Guidance

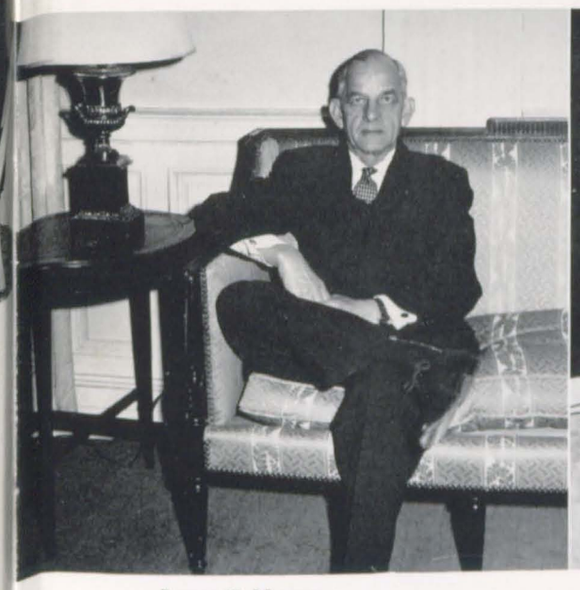

Joseph U. Milward
Director, Office of Development

Ellington White
Director of Press Relations

Robbie Hunt Burton
Director of Alumnae Relations

Batchelor, Eloise (Mrs.)
Secretary, Development Office

Butterbaugh, Blanche M. (Mrs.)
Manager, Secretarial Office

Carr, Temple (Mrs.)
Assistant to the Director of Admissions

Cobbs, Helen
Secretary to the Dean

Cushing, Barbara (Mrs.)
Cashier and Bookkeeper

DeRam, Paulette
Assistant Director
Hollins Abroad

Divers, Mary D. (Mrs.)
Assistant in Book Shop

Durbin, Mildred E.
Supervisor of Buildings

Edmunds, Betsy S. (Mrs.)
Secretary to the Director
of Admission

Ferris, Albert L.
Engineer of Power Plant

Fisher, Charlotte (Mrs.)
Secretary

Fitzgerald, Elvin D.
Assistant Food Service
Superintendent

Foutz, Shirlee
Telephone Operator

Frye, Ruth Townes (Mrs.)
Assistant, Art Department

Grogan, R. Phillip
Superintendent of Post Office
Gardener, part time

Hahn, Rebecca
Assistant Cashier and Bookkeeper

Howard, Elsie (Mrs.)
Secretary to the President

Jamison, J. W.
Farm Manager

Keister, Gladys M. (Mrs.)
Switchboard Operator

Lavender, William
Night Watchman

LaRicos, John
Food Service, Supervisor

Morris, Gayle
Secretary to the Director
of Alumnae Relations

McCullum, Ellen
Nurse

Obenchain, Dorothy (Mrs.)
Switchboard Operator

Obenchain, Gordon T.
Manager, College Laundry

Obenchain, Roy B.
Assistant Superintendent
of Buildings and Grounds

Patterson, Estelle
Development Office

Pillow, Ellen S. (Mrs.)
Assistant in Book Shop
Secretary

Secrest, Dorris (Mrs.)
Secretary to the Vice President

Sexton, Howard M.
Chef

Snyder, Mrs.
Beauty Shop

Stephenson, Dorothy H. (Mrs.)
Manager of the College Book Shop

Taliaferro, Margaret
Nurse

Turner, R. Stephen
Night Watchman

Webster, Ruth (Mrs.)
Hostess, Dining Room

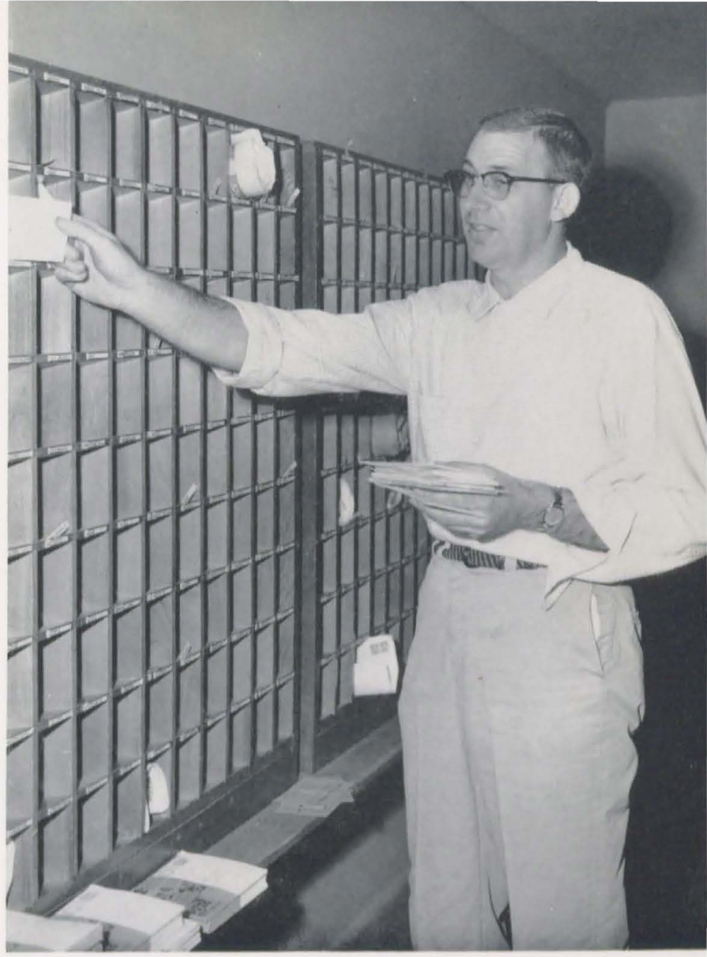

Whitman, Mary Jo (Mrs.)
Assistant Supervisor of Buildings

Whorley, Fred L.
Night Watchman

Wigmore, Eunice B. (Mrs.)
Assistant to the Vice President

Woodson, Jack
Steward

Wyne, Gaynor (Mrs.)
Beauty Shop

Zook, Lois S. (Mrs.)
Secretary, Business Office

THE CLASSES

"A group of individuals ranked together as possessing common characteristics or as having the same status." (Webster) Those with whom we knit in student government, make up the newspaper, ride to Lexington, climb Tinker Mountain, petition for more chapel cuts and discuss philosophy far into the night. For whom we take phone duty and smoker duty and social duty and of whom are the substance of the college.

WEEK DAYS

Eight o'clocks, made just in time to catch the first point of the professor's outline—doodling in the margins of a notebook—the dash to lunch at noon—a pile of "writtens" on a desk, ready to be handed back at the end of class—"Have you finished reading **The Fall?"**—Mr. Garrett bursting in at the last minute, Mr. Zeldin with a cigarette sewed to his bottom lip, Miss MacDonald and six pages of notes, Mr. Rubin cleaning his pipe and lecturing, Miss Jackson on investments—"I have lab all afternoon."—late afternoon song practices—the announcement sheet—a cautious peek into a particular mailbox—"If I survive until Wednesday I may graduate."—Humanities lectures and their post-lecture track meets—library sandwiched between classes—a moment to browse in the bookstore—a Skira book—a candy bar grabbed on the run from the Keller trash machines—golf to the blue Danube waltz—**"Don't** forget a lightbulb at four-thirty."—History in the library or Shakespeare in the room?—the dining room at seven a. m. during exams—goodies from home—**"Who's** pinned?"—quick trips to town, to the grocery store, to H. J.'s—"Leave her a note."—the joys of practice teaching—books outside the dining room—late to art lab, again—keep off the grass in eight languages—make up math test—at the Veterans' Hospital all afternoon — brown notebooks — inky fingers.

WEEK NIGHTS

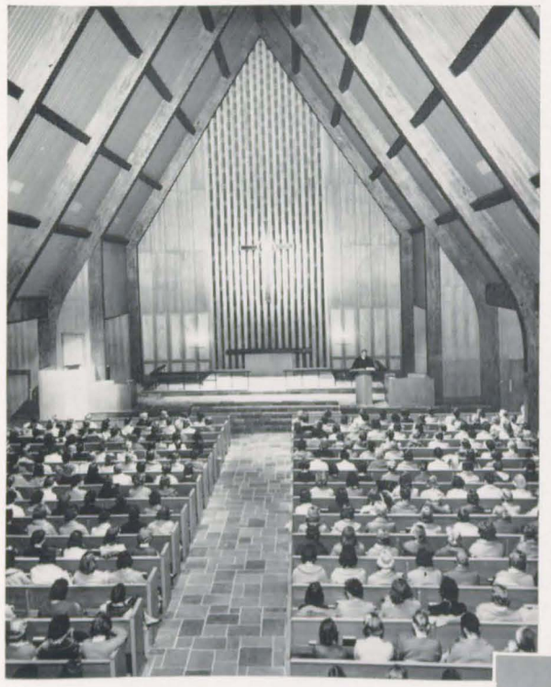

Wool dresses for Convo—unbuttoned gowns for Seniors at Stu. Gov.—everyone **in** the library's in the smoker—chapel after dinner on Wednesdays—"What is Love"—"What is Man"—night classes—a break for a hand of bridge in Turner—the fallacy of studying in bed—the balance of **Moby Dick** and a hair dryer—letters, home and elsewhere—the bathtub lineup starting at ten—**long distance**—"Dorm dues must be in by Friday, please remember about scotch tape."—emptying ash trays at midnight—coffee and a paper to type, coffee and a novel to finish, coffee and a seminar to organize.

"It's a coed campus on weekends." —for the freshmen, blind dates with freshmen from W&L and long letters from high school steadies—sophomores, seasoned veterans of fraternity parties and possessed of a working knowledge of Toby's, wearers of pins —juniors at bridge in Keller or off on Thursday for a weekend at Yale—seniors with arms full of books, on their way to the library to spend Saturday with a seminar and a diamond—Friday night at Wonderland—campus movies in Bradley for dates and dateless—Skyline drive picnics—trips to town and bakery cookies on the bus home—Cotillion in the rain—Mayday and shirtwaist dresses — Sunday night chapel—the ride back from Lexington —Sunday afternoon in the garden with a book—the 1 a. m. scramble—"That's why we have bushes instead of flower beds." J. R. E.—Sunday night post mortems.

WEEK ENDS

THE SENIOR CLASS

Susan Morgan Eaves
Class President

John P. Wheeler
Class Sponsor

The Class of 1959 comes to graduation as the first product of the new Hollins. Two hundred and fifty strong our freshman year, increasing the college's enrollment by over a hundred, we were the first inhabitants of Randolph, the first users of the Fishburn library, the first worshipers in the Jessie Ball duPont Chapel. Widening the scope of the school by our very numbers, we have watched it grow in other ways—expansion of departments, the institution of a graduate program, the relaxation of social regulations.

Too young to cling to what Hollins was before and too soon to rest on what it will become, we have stretched with her during one of her greatest periods of expansion. As a result of this the class, as the college has, at times, split over the "finishing school or university" question. Tradition has been a controversial word among us and we have been accused of flagrantly disregarding its discipline. In the final analysis, however, the class has followed the example of the college, sifting the body of traditional belief and practice for those lasting principles which are the necessary basis of a new and more liberal Hollins student and Hollins college.

Left to Right: Nina Terry, *treasurer;* Lillian Campbell, *vice president;* Beverly Britt, *secretary;* Totsie Fowler, *song leader*

THE CLASS OF FIFTY-NINE

JO ANN ALVES
FALLS CHURCH, VIRGINIA
A.B., Sociology

ANNETTE IRENE ANDERS
ROANOKE, VIRGINIA
A.B., Music

LAURETTA RANDOLPH BAILEY
RICHMOND, VIRGINIA
A.B., Mathematics

BARBARA ELIZABETH BAKER
RICHMOND, VIRGINIA
A.B., Sociology

THE CLASS OF FIFTY-NINE

ELIZABETH CUMMINGS BALDWIN
CHAPPAQUA, NEW YORK

MARY OWEN BARKSDALE
LYNCHBURG, VIRGINIA
A.B., English

VIRGINIA BEEKS
NORTHVILLE, MICHIGAN
A.B., French

LYNN BEVERIDGE
ATLANTA, GEORGIA
A.B., Sociology

THE CLASS OF FIFTY-NINE

BARBARA BOLSTER
PORTLAND, MAINE
A.B., English

ELEANOR CUSTIS BOYLIN
HUNTINGTON, WEST VIRGINIA
A.B., Psychology

CAROLYN McKELLAR BOLTON
BILOXI, MISSISSIPPI
A.B., Biology

LINDA FORESTER BRAME
NORTH WILKESBORO, NORTH CAROLINA
A.B., Sociology

THE CLASS OF FIFTY-NINE

SUE SUNFIELD BRANIN
CRANBURY, NEW JERSEY
A.B., Art

LETA SUE BRANN
LEESBURG, VIRGINIA
A.B., Chemistry

BEVERLY CUMMINGS BRITT
JACKSONVILLE, FLORIDA
A.B., English

PHYLLIS BROOKS
GREENSBORO, NORTH CAROLINA
A.B., English

THE CLASS OF FIFTY-NINE

MONA BROWN
FULTON, MISSOURI
A.B., Dramatic Art

LILLIAN JACKSON CAMPBELL
LEBANON, KENTUCKY
A.B., Economics

JANE WINSTON CARPENTER
FREDERICKSBURG, VIRGINIA
A.B., English

NELLE McGOODWIN CARTER
MEMPHIS, TENNESSEE
A.B., English

THE CLASS OF FIFTY-NINE

GAIL HENDERSON CHANCE
BALTIMORE, MARYLAND
A.B., French

MARY DESAUSSURE CLARKE
ATLANTA, GEORGIA
A.B., Music

ROSAMOND MARIE CHENOWITH
BALTIMORE, MARYLAND
A.B., Sociology

NANCY LYNN COLE
BLUEFIELD, WEST VIRGINIA
A.B., Mathematics

THE CLASS OF FIFTY-NINE

ETHEL PERKINS COLLINS
WILMINGTON, DELAWARE
A.B., Sociology

JANE SEMPLE COWLES
MOBILE, ALABAMA
A.B., French

JOYCE MARIE CRAWFORD
CINCINNATI, OHIO
A.B., History, Political Science

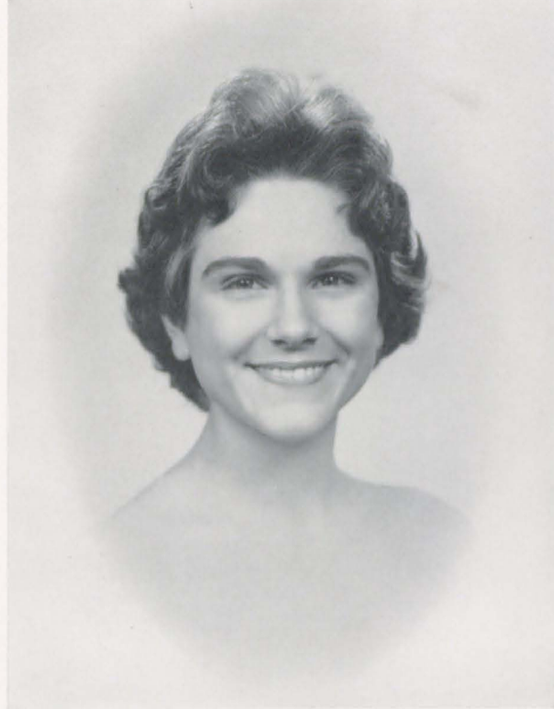

GERTRUDE WATKINS CROMWELL
LITTLE ROCK, ARKANSAS
A.B., Mathematics

THE CLASS OF FIFTY-NINE

MARY LESLIE CROUNSE
SLINGERLANDS, NEW YORK
A.B., Sociology

MARY LOGAN DEBUTTS
CHARLOTTESVILLE, VIRGINIA
A.B., French

DIANA MOULTON DOWLER
DALLAS, TEXAS
A.B., Sociology

SALLY LELIA DURHAM
GREENSBORO, NORTH CAROLINA
A.B., History

THE CLASS OF FIFTY-NINE

SUSAN MORGAN EAVES
CHEVY CHASE, MARYLAND
A.B., Economics

LOU WESTON ELAM
RICHMOND, VIRGINIA
A.B., English

JANE ANNE ENGLISH
GUILFORD, CONNECTICUT
A.B., English

JOAN IRENE FARAGE
HAVENTOWN, PENNSYLVANIA
A.B., English

THE CLASS OF FIFTY-NINE

MARY BRUCE FEATHERSTON
ELLERSON, VIRGINIA
A.B., English

JANICE MARY FELLER
CHARLOTTESVILLE, VIRGINIA
A.B., English

ANNE STEWART FISKE
BALTIMORE, MARYLAND
A.B., Biology

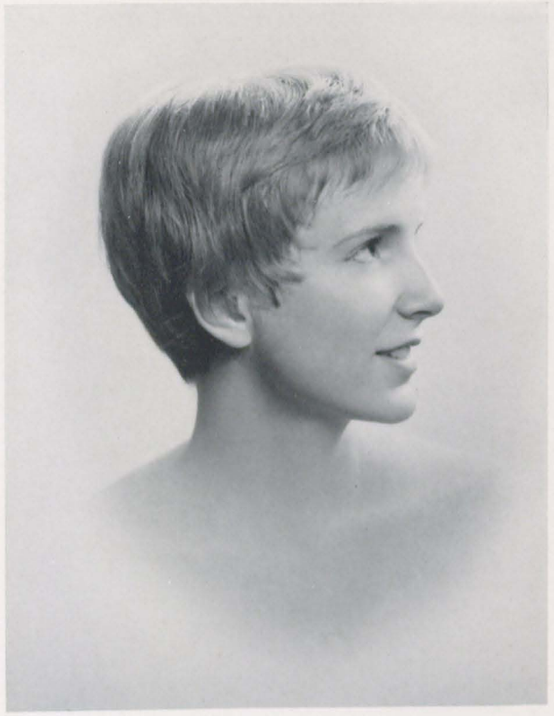

RUTH MARIANNE FORSSBLAD
GOTHENBURG, SWEDEN
A.B., Political Science

THE CLASS OF FIFTY-NINE

FLORENCE TURNER FOWLER
COVINGTON, GEORGIA
A.B., Music

CATHERINE BELL GIBBS
STAUNTON, VIRGINIA
A.B., English

ROBERTA L'HEUREUX GAGNON
MANHASSET, NEW YORK
A.B., Psychology

SUSAN CUTTINO GILBERT
ROME, GEORGIA
A.B., Art

THE CLASS OF FIFTY-NINE

FENTON BROOKE GOODWIN
ROANOKE, VIRGINIA
A.B., French

SARAH DANFORTH GRAF
MANCHESTER, NEW HAMPSHIRE
A.B., Mathematics

MARTHA BECKHAM GRAHAM
WILMETTE, ILLINOIS
A.B., Mathematics

JULIA DESHA GRAVES
CHARLOTTE, NORTH CAROLINA
A.B., Psychology

THE CLASS OF FIFTY-NINE

JULIA EDWINA GRAY
MEMPHIS, TENNESSEE
A.B., Philosophy

MARGARET LOUISE GRAY
GASTONIA, NORTH CAROLINA
A.B., Economics

SANDRA CROTHERS GRAY
LOUISVILLE, KENTUCKY
A.B., English

FREDRICA GREUL
STAMFORD, CONNECTICUT
A.B., Statistics

THE CLASS OF FIFTY-NINE

BARBARA BRADLEY GRIFFIN
JOHNSON CITY, TENNESSEE
A.B., Mathematics and Physics

JOANNA HACKMAN
RADFORD, VIRGINIA
A.B., Chemistry

MARY ANNE HAMILTON
BIRMINGHAM, ALABAMA
A.B., Sociology

ANN ARMITAGE HAMNER
BIRMINGHAM, MICHIGAN
A.B., Art

THE CLASS OF FIFTY-NINE

ANN STONE HARRINGTON
NORFOLK, VIRGINIA
A.B., English

ELEANOR FORMAN HAWKINS
GROSSE POINTE, MICHIGAN
A.B., English

LINDA ANN HENLEY
ROSEMONT, PENNSYLVANIA
A.B., Mathematics

SARAH LENOX HILL
LANCASTER, PENNSYLVANIA
A.B., Sociology

THE CLASS OF FIFTY-NINE

MARY PAGE HILLIARD
VIRGINIA BEACH, VIRGINIA
A.B., Music

MINA GARY HOHENBERG
SELMA, ALABAMA
A.B., Mathematics

SALLIE MILLIS HUNTER
WINSTON-SALEM, NORTH CAROLINA
A.B., Sociology

JULIA ANN HURD
LAWRENCEVILLE, NEW JERSEY
A.B., Dramatic Art

THE CLASS OF FIFTY-NINE

ANN VEAZIE HUESTIS
NORWICH, CONNECTICUT
A.B., Economics

ANN VALENTINE JACKSON
ALEXANDRIA, VIRGINIA
A.B., English

RUTH CAMILLE JENNINGS
ATLANTA, GEORGIA
A.B., Biology

FRANCES WILLIAMS JONES
LOOKOUT MOUNTAIN, TENNESSEE
A.B., Sociology

THE CLASS OF FIFTY-NINE

DOREEN TEH LIEN KAU
ASHLAND, PENNSYLVANIA
A.B., Sociology

JOAN ELIZABETH KELLY
WATERVILLE, OHIO
A.B., Sociology

LUCILLE REED KENNEDY
HOUSTON, TEXAS
A.B., Sociology

JEANNE MARIE KINSTLER
MINNEAPOLIS, MINNESOTA
A.B., Dramatic Art

THE CLASS OF FIFTY-NINE

SALLY KAY KIRK
PELHAM, NEW YORK
A B., Mathematics

JANE JOSEPHINE LAWRENCE
BUCHANAN, VIRGINIA
A.B., Biology

JUDITH KNIGHTS
LEXINGTON, MASSACHUSETTS
A.B., French

SUSAN LeBLOND
CINCINNATI, OHIO
A.B., French

THE CLASS OF FIFTY-NINE

KATHERINE PAUL LETCHER
LEXINGTON, VIRGINIA
A.B., English

JUDITH LOVE
ATLANTA, GEORGIA
A.B., English

MARJORIE ANN McDONALD
HAMPTON, VIRGINIA
A.B., Mathematics and Physics

NANCY BEA McQUIGGAN
XENIA, OHIO
A.B., English

THE CLASS OF FIFTY-NINE

ANN LITTLEPAGE MACAULEY
GROSSE POINTE FARMS, MICHIGAN
A.B., English

FRANCOISE ANDREE SIMONE MIELLE
PARIS, FRANCE
A.B., English

MARY JANE MADDOX
BAINBRIDGE, GEORGIA
A.B., Mathematics

CAROLYN BRANT MILLER
MEMPHIS, TENNESSEE
A.B., History and Political Science

THE CLASS OF FIFTY-NINE

ELIZABETH GORDON MILTON
RICHMOND, VIRGINIA
A.B., English

KAREN ANN MINTZ
SHAKER HEIGHTS, OHIO
A.B., Sociology

ELIZABETH ASHBY MONCURE
RICHMOND, VIRGINIA
A.B., English

MARY CARTER MOORE
WYNNEWOOD, PENNSYLVANIA
A.B., History and Political Science

THE CLASS OF FIFTY-NINE

BLANCHE MARIAN MYSING
NEW ORLEANS, LOUISIANA
A.B., English

SALLY ANNE ORDWAY
LOOKOUT MOUNTAIN, TENNESSEE
A.B., Philosophy

ELEANOR MARSHALL OPPENHIMER
RICHMOND, VIRGINIA
A.B., Music

LINDA RUTH PARRAMORE
ATLANTA, GEORGIA
A.B., Music

THE CLASS OF FIFTY-NINE

PATTY WILLIS PENDLETON
WYTHEVILLE, VIRGINIA
A.B., Mathematics

ANN RAYNOR PHILLIPS
BEDFORD, NEW YORK
A.B., Sociology

MARY BURFOOT PHILLIPS
RICHMOND, VIRGINIA
A.B., Chemistry

ANNE-CLAUDE PIGUET
LAUSANNE, SWITZERLAND
A.B., English

THE CLASS OF FIFTY-NINE

BETTIE DONALDSON POLLARD
BALTIMORE, MARYLAND
A.B., Music

BARBARA ORR REID
PITTSBURGH, PENNSYLVANIA
A.B., Dramatic Art

MARY LANE REED
LEXINGTON, KENTUCKY
A.B., Sociology

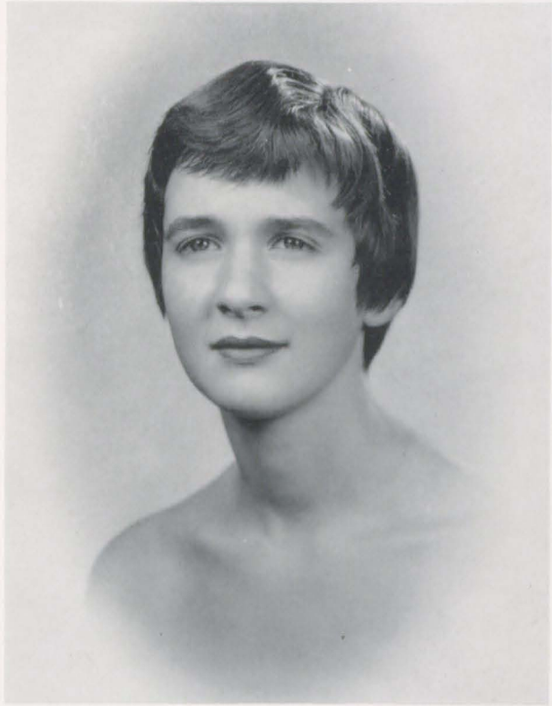

ANN REPLOGLE
LITTLE ROCK, ARKANSAS
A.B., Psychology

THE CLASS OF FIFTY-NINE

SARAH REDD RICHARDSON
MATHEWS, VIRGINIA
A.B., Sociology

MARY HELEN RIDDLE
BRONXVILLE, NEW YORK
A.B., Economics

ELISE HAYTER ROBINSON
SILVER SPRING, MARYLAND
A.B., History & Political Science

ANN WITHERS ROLLINGS
SUFFOLK, VIRGINIA
A.B., English

THE CLASS OF FIFTY-NINE

ANNE LOUISE ROSENBAUM
CHARLESTON, WEST VIRGINIA
A.B., Art

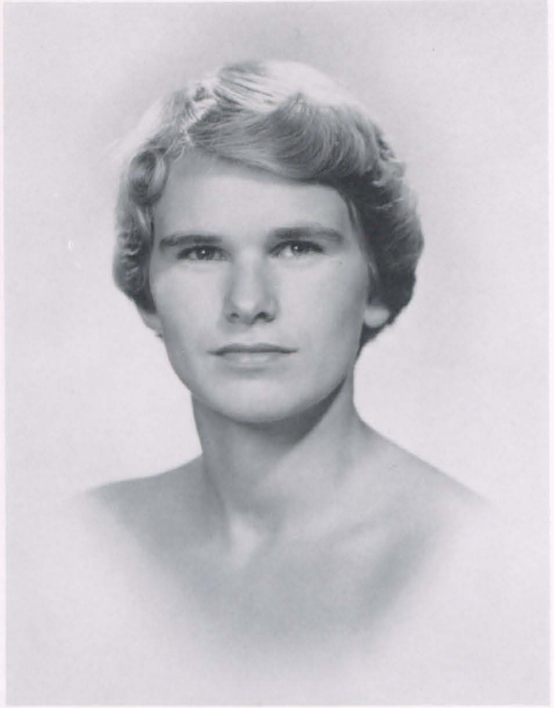

GAIL FAY SAVAGE
SUMMIT, NEW JERSEY
A.B., Biology

JANE ELIZABETH SEARCY
MCLEAN, VIRGINIA
A.B., Art

RUTH WHITNEY SHIPE
CORAL GABLES, FLORIDA
A.B., Art

THE CLASS OF FIFTY-NINE

CAROLYN LOUISE SKRUCK
BALTIMORE, MARYLAND
A.B., History & Political Science

CAROLYN GATES SMITH
ARLINGTON, VIRGINIA
A.B., Psychology

MARY JENNINGS SPAINHOUR
LENOIR, NORTH CAROLINA
A.B., English

EVELYN COFFIN STAFFORD
BIRMINGHAM, ALABAMA
A.B., Art

THE CLASS OF FIFTY-NINE

MARY MARGARET TALLY
FREDERICKSBURG, TEXAS
A.B., English

CLAIRE MERIWETHER TANNAHILL
BIRMINGHAM, ALABAMA
A.B., English

KATHARINE PATTERSON TAYLOR
GOLDSBORO, NORTH CAROLINA
A.B., Art

MILDRED LEE TAYLOR
MARGATE, NEW JERSEY
A.B., Psychology

THE CLASS OF FIFTY-NINE

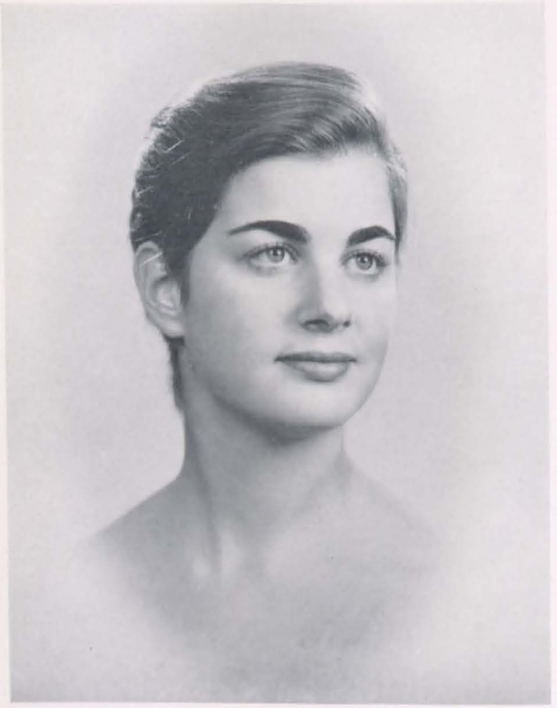

ELIZABETH NINA TERRY
SCARSDALE, NEW YORK
A.B., French

MARY WHITEHILL TODD
CINCINNATI, OHIO

SUSAN PEEBLES THOMPSON
SCARSDALE, NEW YORK
A.B., Biology

ANTOINETTE FLOWERS TOWNSEND
MANQUIN, VIRGINIA
A.B., Sociology

THE CLASS OF FIFTY-NINE

VIRGINIA ANNE TURNER
SMITHFIELD, VIRGINIA
A.B., Music

CATHERINE HALE VAN ZANDT
HUNTINGTON, WEST VIRGINIA
A.B., French

HELEN GAIL WALKER
GLEN ROCK, NEW JERSEY
A.B., History and Political Science

JULIANA CAROLINE WEIHE
WASHINGTON, D. C.
A.B., Statistics

THE CLASS OF FIFTY-NINE

JANET ERWIN WHATLEY
HARRISBURG, PENNSYLVANIA
A.B., Philosophy

HARRIET DE FOREST WILLIAMS
RIVERSIDE, CONNECTICUT
A.B., Art

MIRIAM MARGARET WOOD
KNOXVILLE, TENNESSEE
A.B., History and Political History

JANE GARDNER WYATT
FAYETTEVILLE, NEW YORK
A.B., English

MARGARET LOUISE ZARFOSS

BALTIMORE, MARYLAND

A.B., Sociology

THE CLASS OF FIFTY-NINE

1960

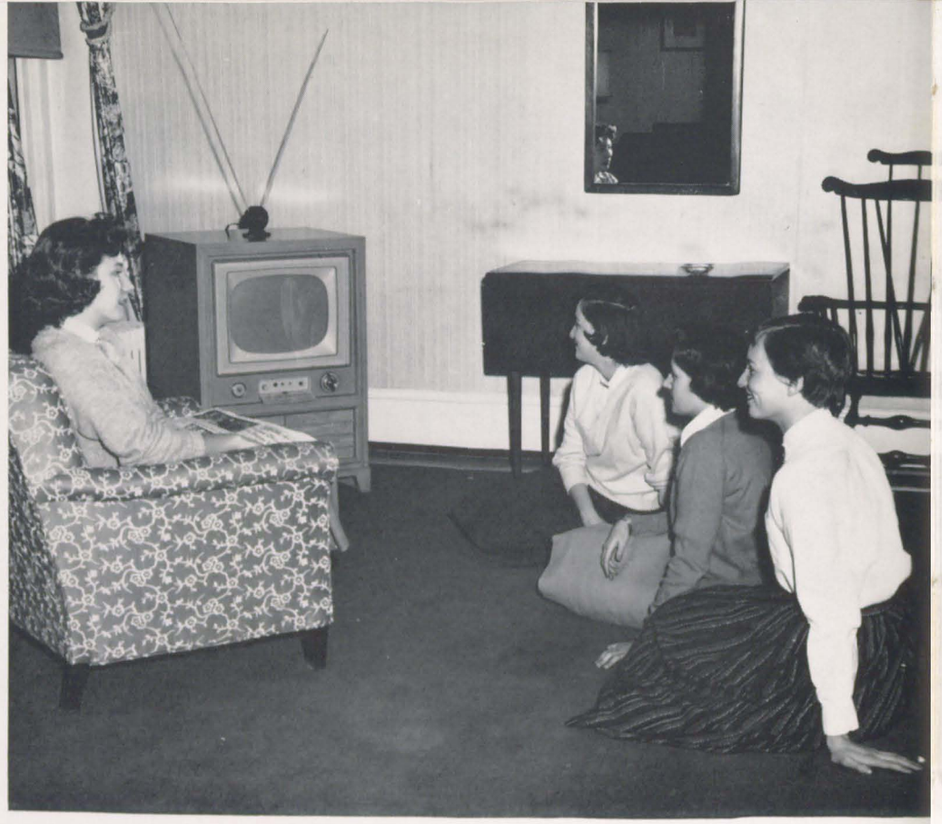

THE JUNIOR CLASS

The Junior Class found itself greatly depleted in number as it entered the second half of its college career. Those who had attained this mid point without escaping to Paris, Carolina or the kitchen, set out to prove that "Junior Year at Hollins CAN be fun." And it was!

Settling down to our major fields brought us a new and more serious academic outlook—but not so serious that we missed out on the fun of our Little Sister Party, the Tinker Day revelry, or the grand fete for our Hollins Abroad classmates when they returned in January. (The Italian Kitchen has never witnessed such a glad reunion!) Ordering Senior jackets and rings made us realize how close we are to graduation and Spring brought plans for a bigger and better year for the Class of 1960.

Left to Right: Axson Brown, *song leader;* Ellen Kalbach, *Vice President;* Peggy James, *Treasurer;* Betty Anne Grant, *Secretary*

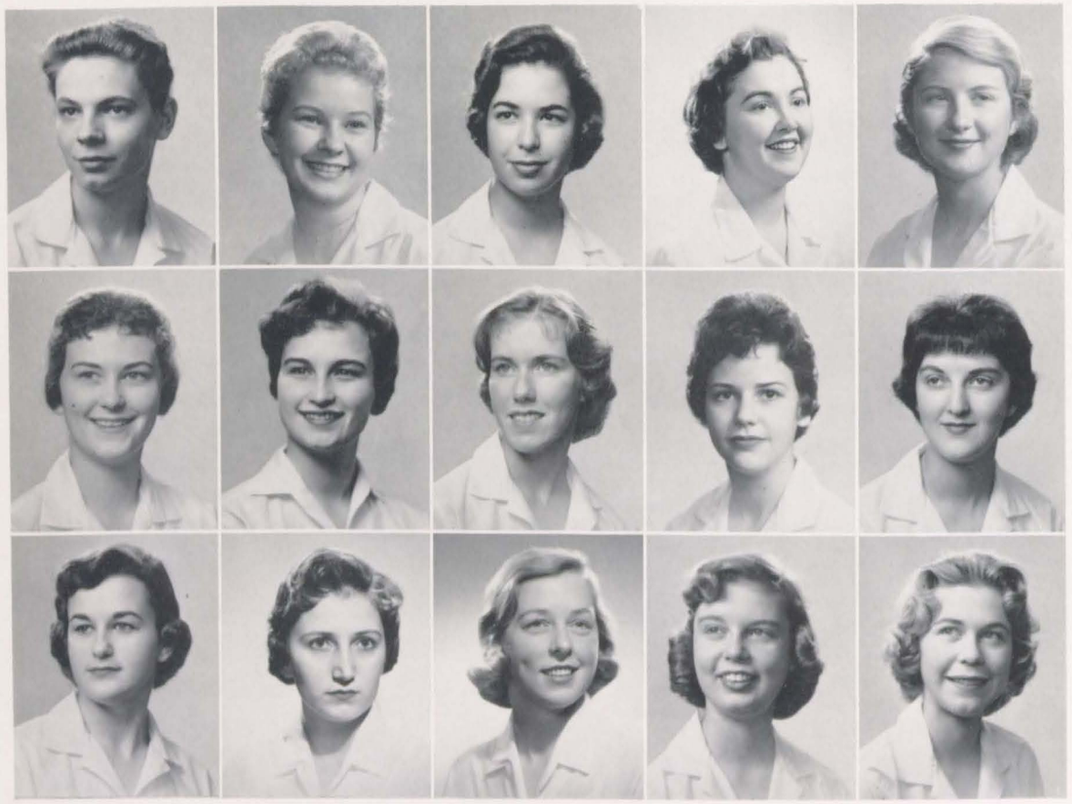

THE CLASS OF 1960

First Row: Elizabeth Mary Alderman, Sewanee, Tennessee; Emily Goudelock Anderson, Memphis, Tennessee; Caroline Arnold, Greenville, South Carolina; Joyce Annette Booker, Gloucester, Virginia; Axson Evans Brown, Memphis, Tennessee

Second Row: Carol Carothers, Sulpher Springs, Texas; Edith Carter, Memphis, Tennessee; Catherine Cowen Casey, Wilmington, Ohio; Carolyn Gannett Cobb, Pittsburgh, Pennsylvania; Mary Louise Congdon, Greenwich, Connecticut

Third Row: Bette Lynn Corns, Haverford, Pennsylvania; Harriet Cotten, Atlanta, Georgia; Margaret Beasley Davidson, Bluefield, West Virginia; Nancy Ruth Eason, Norfolk, Virginia; Louise Carroll Fitzhugh, Louisville, Kentucky

First Row: Susan Priscilla Flude, Houston, Texas; Jeanne Anne Fowler, Lynnhaven, Virginia; Sally Corliss Frost, Lynchburg, Virginia; Elinor Ahroon Goldbecker, Bridgeport, Connecticut; Betty Anne Grant, Abingdon, Virginia

Second Row: Nancy Warner Green, St. Louis, Missouri; Cary Maria Hall, Richmond, Virginia; Ann Elizabeth Heyden, Garden City, New York; Caroline Hill Houston, Greenville, South Carolina; Carol Hughes, Pampa, Texas

Third Row: Katherine Ellen Hurst, Charlottesville, Virginia; Marjorie Emma Jackson, Little Rock, Arkansas; Peggy Elizabeth James, Sledge, Mississippi; Joan Jefferies, Cynwyd, Pennsylvania; Ellen Mitchell Kalbach, Winchester, Virginia

THE CLASS OF 1960

First Row: Elizabeth Bartlett Kidd, Webster, New York; Virginia Sherrod King, Florence, Alabama; Margaret Thorington Kohn, Montgomery, Alabama; Suzanne Elizabeth Krebs, Chevy Chase, Maryland; Clara Elizabeth Lewis, Roanoke, Virginia

Second Row: Jane Evans Lineberger, Belmont, North Carolina; Eleanor Tevis Long, Paducah, Kentucky; Margaret Ann Marshall, New York, New York; Lucy Laughlin Mather, Toledo, Ohio; Diane McKay, Tyler, Texas

Third Row: Eleanor Calhoun Miller, Louisville, Kentucky; Annella Katharine Moore, Henderson, North Carolina; Barbara Lee Morefield, Winston-Salem, North Carolina; Trennick Brooke Marvil, Laurel, Delaware; Lynn Nebhut, Memphis, Tennessee

First Row: Mary Carter Randolph Nelson, Clarke County, Virginia; Lan Huong Nguyen, S. Central Vietnam; Jane Neal Nichols, Arlington, Virginia; Nancy Nicholson Ogden, Havana, Cuba; Susan Mary O'Hara, Ridgewood, New Jersey

Second Row: Mariah Jane Parker, Rocky Mount, North Carolina; Mary Kristen Patrick, Nashville, Tennessee; Betsy Temple Perkins, Fork Union, Virginia; Barbara Louise Pforr, Cliffside Park, New Jersey; Frances Jane Pollock, Gladwynne, Pennsylvania

Third Row: Harriet Shannon Ravenel, Charleston, South Carolina; Nancy Jane Roe, Washington, D. C.; Susan Isabel Ruckelshaus, Salamanca, New York; Edith Mae Shoffner, Burlington, North Carolina; Caroline duPont Schutt, Greenville, Delaware.

THE CLASS OF 1960

First Row: Elizabeth Rutherford Seydel, Atlanta, Georgia; Janace Speckman, Grand Blanc, Michigan; Judy Lee Stellings, Anchorage, Kentucky; Anne Darlin Stieglitz, Bronxville, New York; Margaret O'Neal Sutton, Washington, D. C.

Second Row: Lynne Andress Thomas, South Bend, Indiana; Sandra Jane Thomas, Cleveland, Ohio; Joan Valna Turner, Hollins, Virginia; Beverly Constance Watts, Summit, New Jersey; Ruth Lykes Webb, Tampa, Florida

Third Row: Elaine Louise Wilcox, Chevy Chase, Maryland

1961

Hollins Abroad takes a bit of acting. In one year you play more roles than an actress in her whole career. You are a student in a duffel coat on her way to the Sorbonne, a sophisticate at Jacques Heim's spring collection, a vagabond dining on camembert cheese and red wine beside a chateau in the Loire Valley, a summer tourist trying to fill up the blank pages in her passport, a beginning skier searching for the easy way down the Alps . . . but, first and last, an American discovering Paris.

Catherine Anderson
Gracey Bethel
Pamela Boies
Beppie Campbell
Barbara Close
Nancy Coleman
Nancy Cragg
Jane Fingar
Betsy Forsythe
Doug Henderson
Pat Henderson
Celeste Koger
Martha Kuyk
Susan Lane
Susan London
Julianne Lunsford
Kay Mellot
Sarah Mercer
Clare Pittman
Ann Posey
Carew Powell
Beverly Price
Mary K. Ralph
Kate Sandridge
Lillian Shepherd
Sally Vanderslice
Ellen Vermillion
Susie Watts
Jo Ann White
Lou Ann Wood

HOLLINS ABROAD 1958

Toni Freeland, *Song Leader;* Jane Stephens, *Treasurer;* Laura Hay, *President;* Carol Laird, *Secretary;* Anne Shanklin, *Vice President*

THE SOPHOMORE CLASS

Laura Hay, *Class President*

Apprehension of the Sophomore Slump was forgotten in the first busy weeks of school, as the sophomores renewed old friendships, and greeted new arrivals on campus. They introduced themselves to the freshman class at a cider and doughnut party in Keller. As the year progressed the sophomores took an active part in all school activities, and fully realized their place in the Hollins community—their mailboxes were not always empty and weekend excursions up and down the Eastern seaboard showed that they were post freshmen but not forgotten.

The Italian Kitchen was the scene of a farewell party for the Hollins Abroaders and the rest of the class was with them in spirit when they sailed from New York on the S. S. United States for a year of study and travel abroad. The Sophomores' popularity with the junior class was temporarily threatened by the devilish pranks of "Hell Night."

Their cosmopolitan ''Daddy Deg" guided the Class of 1961 through a happy and successful year and inspired them to even greater aspirations as upperclassmen.

THE CLASS OF SIXTY-ONE

Adrienne Aden
Nan Gray Atkins
Joan Dunwody Atkinson
Margaret Gayle Babcock

Marie Elizabeth Bacon
Cynthia Bassett
Dorothea Jane Beall
Martha Franklin Beery

Nancy Moyer Bloom
Judith Ann Botnik
Elizabeth Olney Bowen
Deanna Mae Bowling

Virginia Conradt Boyce
Mary Roline Boyle
Annabelle Campbell
Judith Barrett Chapman

Jo Ann Christiansen
Cynthia Daviss Collett
Judith Ansley Cope
Katherine Ann Crouch

Honor Bosley Crowther
Ellen Byrd Deakins
Eleanora deBranges
Bettie Moon Denison

Christine Rickman Dent
Diane Diedrick
Anne Chamberlain Dietzman
Frances Naomi Dixson

Elizabeth Anne Dodd
Martha Gayle Dyar
Marlene Kae Egeler
Gretchen Garsner Ehrler

THE CLASS OF SIXTY-ONE

Florence Evans
Nancy Douglas Evans
Patricia Ann Ewing
Barbara Joan Feroe

Nancy Fraser
Jane Huntington Freeland
Marion Eliza Gaines
Emily Gale

Patricia Gail Galway
Nancy Grannis Gaylord
Bonnie Braxton Geiger
Barbara Joan Gibbs

Martha Lee Giles
Judith Cresse Glynn
Jeanne Carol Goepper
Margaret Anne Goldsborough

Elizabeth Anne Greene
Elizabeth Anners Gummey
Sarah Meredith Hancock
Elizabeth Coghill Harbin

Jeremy Hardy
Mary Margaret Hardy
Katherine Hyde Harner
Lynne Brooke Harris

Mae Spotswood Harrison
Laura Augusta Hay
Jean Irene Higley
Elizabeth Chambliss Holcolm

Sally King Holcomb
Helen Vanderpool Homans
Jan Evans Horine
Molly Horne

THE CLASS OF SIXTY-ONE

Sallie Jennings
Christine Chandler Jones
Margaret Young Kean
Martha Ann Keirstead

Ann Knight Kelly
Anne Elise Kemper
Joan Marie Krebs
Judith King Lacy

Carol Muir Laird
Barbara Lewis Lane
Beverly Wynne Langston
Linda Marie Lawrence

Martha Lay
Louisa Lehmann
Barbara Ann Lind
Linda Ann Lundberg

Catherine Hampton Lynn
Frances Hinsdale McCall
Imogene Fontaine McGinnis
Anne McLean

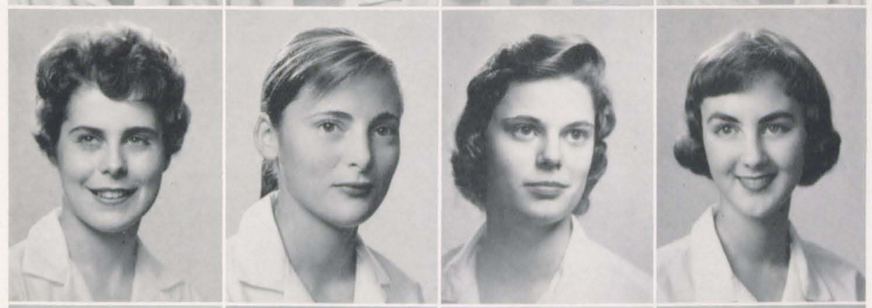

Margaret Frances Mast
Ingrid Digby Matsner
Marjorie McDonald Mazyck
Kathleen Fay Minniece

Frances Roots Mitchell
Carol Lynn Montgomery
Mary Frost Moore
Nancy Cordon Morris

Penelope Jen Morton
Lucie Belle Murphy
Joyce Harriet Neiditz
Virginia Randolph Nickey

THE CLASS OF SIXTY-ONE

Nancy Patricia Noble
Elsie Oliver
Clare Stevenson Parsons
Linda Grover Pearson

Norma Elise Penny
Peggy Bullitt Petagna
Patricia MacRae Phillips
Margaret Poer

Mary Ann Pondrom
Beryl Brierly Powers
Jane Gilmer Prescott
Charlotte Lovell Prime

Louise deSaix Prime
Beverly Howell Raffensperger
Barbara Pinder Rand
Althea Carsten Rasch

Myrtie Conway Rawlins
Charlotte Renfrew
Teddy Stovall Reynolds
Mary Moore Roberson

Laura Lee Robertson
Alice Spencer Rogers
Pattie Louise Rogers
Patricia Ann Rosenshine

Mary Rose Russell
Cynthia Ann Schiess
Monica Brigitte Schwager
Anne Embrey Shankin

Ann Morrow Shook
Ellen Fitzgerald Shutze
Mary Cynthia McC. Simmons
Sally Easton Simpson

THE CLASS OF SIXTY-ONE

Nancy Vaughan Slaughter
Sancha Slocum
Gertrude G. Meredith Smith
Melissa Childress Smith

Susan Elizabeth Smith
Patricia Lani Snead
Jane Lyell Stephens
Charubhandhu Subhajalasaya

Sarah Varnum Taylor
Catherine Margaret Terry
Phyllis Jean Terry
Marion Diana Thomason

Janet Elizabeth Thore
Ann Jordan Thornton
Margaret Ann Tillson
Anne Tucker Towers

Jane Elizabeth Townsend
Margaret Slaughter Turner
Margaret Tyson
Nancy Jane Van Zandt

Ruth Virginia von Schilling
Margaret Lynn Voss
Anne Cornelia Waddill
Gretchen Walker

Elizabeth Clendening Ward
Jane Ann Ward
Mary Elizabeth Watkins
Margaret West

Deborah Weston
Lesley Lattin Williams
Mary Caldwell Williams
Carol Lee Worthington

THE CLASS OF SIXTY-ONE

Katherine Willis Yancey
Cynthia Spencer Young
Denise duPont Zapffe

Not Pictured:

Barbara Baird
Harriet King Houston
Beverley Lord

1962

THE FRESHMAN CLASS

LOUISE REED, *Class President*

Buses, trains, planes and cars unloaded—suitcases, trunks, hat-boxes, radios, Hi-Fi's, a kitchen stove (sorry, a hot plate and coffee pot ensemble) Rush, Rush—that's my roommate? Thus arrived those who became '62, drawn together by advisors, big sisters, group leaders, parties in Keller and Honor Court tests we somehow got through the endless name-tagged days. Rigid hours — 8 through 4 Monday, Tuesday, Wednesday, Thursday—only 8-3 on Friday. Suddenly six weeks' tests and little notices in the mailbox and phone calls home.

By Cotillion weekend we were old hands at the campus-dating technique, and moved through the pattern of dances and picnics and drink tickets and jazz concerts with perfect poise—then only two weeks until Christmas. Exams—the purpose behind the pages of notes' pain eased by tips from upperclassmen. A new semester and the Follies were upon us—There's no business like show business—the Freshman Follies Bergere! Spring, Nassau, Bermuda and pins—and silly, silly sophomores emerge at the end of May.

Standing: Betsy Brown, *Secretary*, Posy L'Hommedieu, *Vice President*, King Trousdale, *Treasurer*
Seated: Betty Broward, *Song Leader*, Louise Reed, *President*

THE CLASS OF 1962

Donna Dale Allen
Elizabeth Lucile Artz
Leta Fitch Austin
Jane Stafford Baber
Susan L. Bardes

Mathilde Renier Barnes
Ethel Marsh Baskerville
Carol Beaman
Mary Todd Bear
Fontaine Maury Belford

Barbara Ann Bonner
Ellen Fleming Bowden
Margaret Wade Bright
Kaye Culver Brinkley
Norvell Pearson Brinton

Bette Broward
Betsey Lynn Brown
Joan Brown
Sally Gorton Buffum
Barbara Graham Bush

Clare Westcott Callard
Natalie Louise Carter
Hila Caulley
Lyl Chalfont
Lucia Duval Chase

Sarah Janye Cheatham
Ruth Helen Cheney
Susanne Dorothy Chenoweth
Joyce Anne Chesnut
Dorothy Meade Claiborne

Anna Valer Clark
Virginia Earle Cobey
Peggy Coleman
Margaret Virginia Cone
Sarah Whitman Cooley

Lightfoot Jordan Copenhaver
Mary Montague Cornell
Janeileen Cowley
Dona Evelyn Coyte
Susan Thomas Cragg

Mary Lynn Crossen
Sallilynch Snow Currin
Caroline Polk Curtis
Delphine duPont Davies
Frances Beverley Davies

Anne Cunningham Davis
Lenita Kay Davis
Harriette Page Day
Kathleen Coats Day
Linda Devin

Nancy Macdonald Dick
Elizabeth Nash Dillard
Frances Allyn Dillard
Martha Lou Dillon
Margaret Patricia Dillow

Isabelle Midgley Dowling
Susan Percival Dyer
Deborah Anne Earl
Anne Thomsen Edmunds
Susan Garnett Ellett

THE CLASS OF 1962

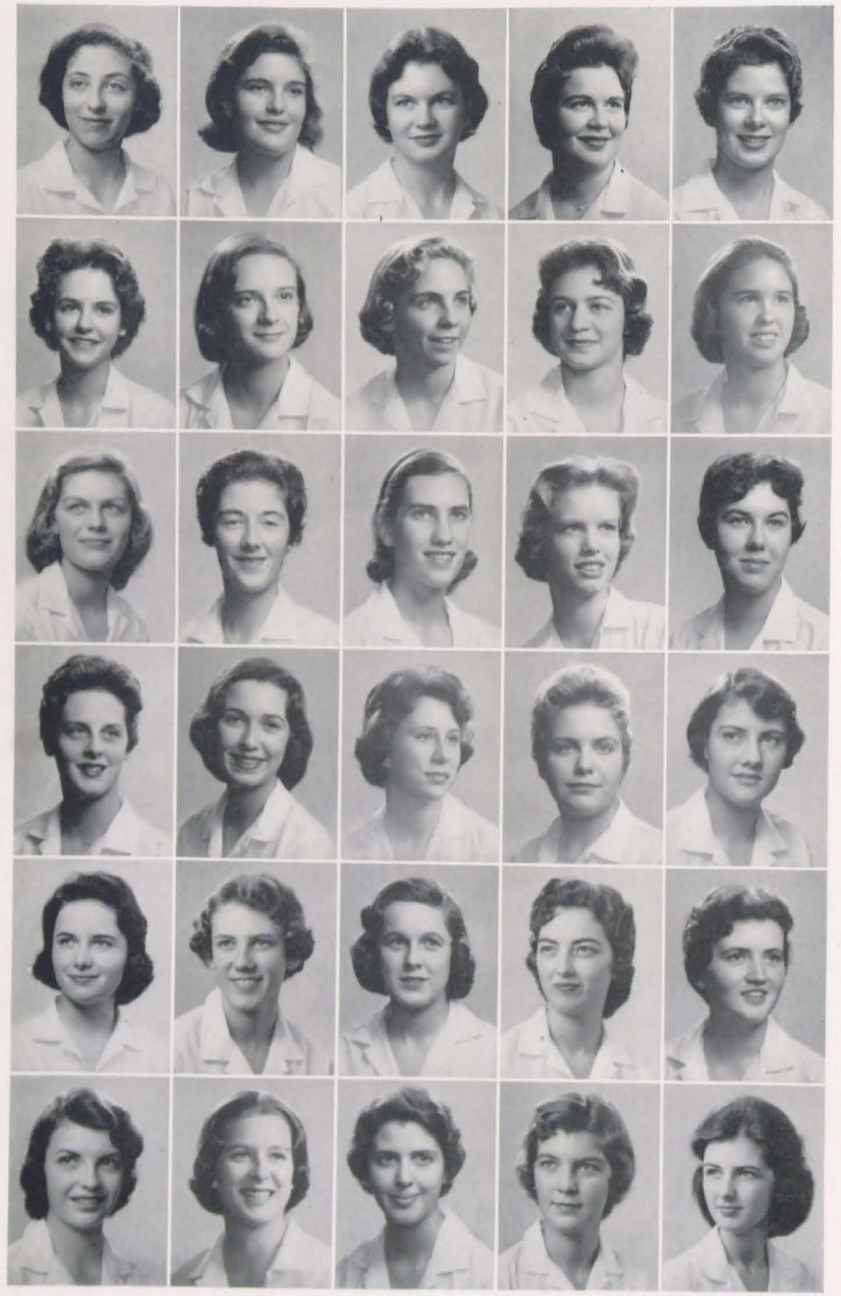

Evelyn Rose Ellinger
Barbara Logan Ellis
Jon Monroe Ellison
Barbara Reid Equen
Elizabeth Ann Evans

Elizabeth Collier Evans
Jane Standish Favour
Gretchen Mulford Fehr
Stella Louise Ferguson
Ellen Douglas Fisher

Carol Coleman Fitzpatrick
Anne Sewell Freeman
Margaret Nance Frizzell
Gregory Yves Fulton
Nancy Malone Gardner

Laura Singleton Garrett
Virginia Elizabeth Gennett
Anne Ball Gibbs
Ann Tylden Giraitis
Caroline Waldo Greene

Pamela Lynne Geeenwood
Lucia Middleton Guest
Elizabeth Myrl Hall
Juliet Elaine Hamilton
Robin Lee Hanscom

Wilhelmina Louise Harris
Leanna Morrison Haynie
Alice Mason T. Henley
Terry Drue Herrin
Mildred Joanne Hoggard

Margaret Ann Hoglund
Natalie Edwina Holt
Alice Cabell Horsley
Elizabeth Stirling Hughes
Sara Macrae Humphreys

Dixie Carolyn Hutchens
Pauline Ireland
Marie Lanier Jennings
Laura Bradley Johnson
Adelaide Gibb Johnston

Jean Kindred Jones
Mary Katherine Kavanaugh
Eugenia Broadbent Kemp
Carolyn Kerr
Noll Jasmine Khayat

Carol Catherine Kinsey
Mary Katherine Kirby
Karen Lee Kirk
Sara Jane Kirk
Ivana Knezevich

Mary Bennett Kooman
Ann Kramer
Florence Louise Lambeth
Nancy Don Lancaster
Charlotte Willoughby Lauck

Sally Ann Lawrence
Mildred Jayne Leatherman
Linda Gray Lester
Brenda Sue Levy
Andrea Lynne Lewis

THE CLASS OF 1962

Abby Francis L'Hommedieu
Margaret F. L'Hommedieu
Virginia Anne Lloyd
Mary Anne P. Lohmeyer
Glenn Marie London

Frances Dyer Lott
Katherine Burwell Lowe
Jane Ogburn McCrary
Nancy Mae McDonald
Susan Marckwald

Gretchen Wriston Marsh
Anne Gordon Marshall
Ann Bullock Martin
Eloise Anne Martin
Lucy Tabb Mason

Elizabeth Archer May
Diana Thomas Meehan
Becky Jo Merkel
Gloria Moross Merry
Jane Blair Miller

Katherine Abigail Montgomery
Anne Fauntleroy Moody
Ann Whittaker Moore
Elizabeth Anne Moore
Nancy Reynolds Moore

Janet Anita Morris
Sarah Leigh Morris
Eleanor Cecelia Newhard
Lucy Ayer Newman
Linda Lou Newton

Margaret Brooks Nichols
Sara Amelia Perry
Grace Bowling Pettyjohn
Sybil Marie Pollock
Lois Trimble Potter

Alice Patricia Powers
Katherine Montgomery Pritchard
Mary Bolling Puller
Nancy Jane Rablen
Nelle Price Ratrie

Louise Butler Reed
Alison Jean Reimers
Anne Yates Reynolds
Elizabeth Norton Richardson
Lynda Sue Richert

Elaine Troy Riley
Patricia Ann Rittenhouse
Mary Jane Roberts
Evelyn Bell Robinson
Linda Lowry Roe

Gale Christine Ruggles
Georgann Russell
Lynne Santy
Julie Sevier Schieren
Virginia Ann Scott

Walden Katharine Semmes
Anna Montague Sevier
Judith Del Shafer
Karen Merriam Sharp
Holly Williams Shaw

THE CLASS OF 1962

Alice Lee Shelburne
Beverly Cushing Shell
Nancy Collins Shields
Patricia Marie Shimanek
Margaret Prince Shinnick

Sandra Carrington Sholes
Sarah-May Silvernell
Jean Mildred Simpson
Ann Dickinson Sirbaugh
Lila Willingham Smith

Jean Blair Smyth
Elizabeth Follin Snyder
Carol Virden Spaulding
Anna Easley Spruill
Carolyn Borden Stewart

Virginia Gay Stieglitz
Sarah Whitmore Storrs
Betsy Kane Strobel
Nancy LaVey Tanner
Ellen Meriwether Taylor

Joan Rosella Taylor
Leslie Jean Taylor
Ella King Trousdale
Sara Ann Truluck
Anne Brown Wagner

Anne Gary Walker
Susan Francis Walker
Marcia Viles Watt
Margaret Marie Welsh
Catherine Whitaker

Carolyn Ann White
Jane Whitmore
Laurice Lee Wickersham
Mary Patricia Wilkie
Diane Marguerite Williams

Margaret Miller Williams
Carol Evelyn Winebrenner
Katherine Forsyth Wolf
Karen Martha York

George J. Igel

Thomas D. Spencer

Neil Sullivan

POST GRADUATES IN PSYCHOLOGY

Left to Right: Pattie Snead, Oslo, Norway; Teddy Reynolds, Manila, Phillipines; Myrtie Rawlins, Ica, Peru; Francoise Mielle, Paris, France; Charubhandhu Subhajalasaya, Bangkok, Thailand; Noll Khayat, Cali, Colombia; Lan Nguyen, Nhatrang, South Central Vietnam; Marianne Forssblad, Gothenburg, S. Sweden; Anne-Claude Piguet, Lausanne, Switzerland; Nancy Ogden, Havana, Cuba

FOREIGN STUDENTS

THE EXTRACURRICULAR

The great arena of activity which is extra to the academic course around which the more disciplined of us run.

THE STUDENT GOVERNMENT ASSOCIATION

MIRIAM MARGARET WOOD
President, Hollins College Student Government Association

Left to Right: FRITZI GRUEL, *Treasurer*, Student Government Association; MARY RIDDLE, *Vice President*, Student Government Association; KATHERINE HARNER, *Secretary*, Student Government Association

Self-government is a privilege granted to the students at Hollins. This system remains effective because of its foundations —the student body itself, for Student Government Association **is** the student body; the Honor System; and co-operation among students, faculty, and Administration. Officers are annually elected to obtain and formulate student policy. Never a static nor a silent group, the Association looks to the intellectual and spiritual stimulation of the group. The Honor System is at once a challenge and a responsibility, for its success is dependent upon the individual. Communication and interaction among Student Government Association, faculty, and Administration result in an understanding of the educational goals of the college and a united determination to achieve them.

The Executive Council exists for the student body as a channel of direct communication with faculty and Administration and among themselves. The students by their presence in the Association form the over-all policy of the group, and it is "Exec's" function to interpret, express, and act upon this policy. In 1958-59, the goal of "Exec" was to evaluate the Hollins intellectual climate and to initiate stimulating and educational programs. With this in mind, the Council sponsored a lecture series, requested the addition of a "great issues" course to the curriculum, and invited a Negro student to speak on "Two Southern Colleges, our Mutual Problems." A study of student's use of the library was a major project of the year, in addition to the Council's constitutional duties of making appointments and holding elections. Analysis of the election system resulted in a fundamental alteration in the nominating process.

At its first meeting, "Exec" accepted a request from the newspaper that a reporter be present at all meetings. This unique action and the establishment of a Suggestion Box in the dining room increased communication between Exec and the student body. As a result, student expression created ideas and realistic goals which were put into action by their Executive Council.

THE EXECUTIVE COUNCIL

Standing, Left to Right: B. Seydel, M. Hall, S. Eaves, C. Arnold, F. Greul, M. Riddle
Seated, Left to Right: K. Harner, L. Gummey, M. Wood, D. Dowler, B. Griffin, L. Murphy, L. Hay
Not Pictured: P. Shinnick, P. Williams, L. Reed

The members of the Joint Legislature began the year by completely reorganizing this branch of Student Government. By deleting such ambiguities as emergency petitions and establishing constitutionally that the Legislature itself would decide the time at which new legislation should become law, the members of the Joint Legislature provided themselves and the students with a more effective and efficient body than had existed before. Free of an outdated framework, Joint Leg became more responsive to student ideas and needs and gave attention to issues uppermost in student minds.

By use of its new power of member initiation of legislation, the Legislature revised the entire Social Regulation Section of the student handbook.

Student-submitted petitions dealing with everything from cars to chapel cuts were deliberated by the Joint Legislature during its 1958-1959 session. Interested galleries provided other evidence of the greater effectiveness of the legislative branch. The greater effectiveness and efficiency made possible by a structural reorganization constitute the main success and contribution of the 1958-1959 Joint Legislature.

Left to Right: Barbara Lane, Sophomore representative, Miss Beatrice Gushee, Miss Carolyn Moseley, faculty representatives, Lynn Nebhut, Junior representative, Sally Durham, Chairman, Eleanor Oppenhimer, ex-officio, Miss Louise Maddrey, faculty representative, Mimsy Wood, ex-officio, Carolyn Skruck, Senior representative, Harriet Cotten, Junior representative, Lowell Wine, faculty representative
Not Pictured: Frances Pedigo, faculty representative and secretary, Nancy Slaughter, Sophomore representative, Mr. Kermit Hunter, Miss Mary Thompson, faculty representatives, Polly Barksdale, ex-officio.
Right: Sally Durham, Chairman

THE JOINT LEGISLATURE

Standing, Left to Right: B. Kidd, Junior Representative, A. Campbell, Sophomore Representative, C. Nelson, Junior Representative, M. Hardy, Sophomore Representative
Seated: B. Baker, Senior Representative, E. Oppenhimer, Chairman, V. Jackson, Senior Representative
Not pictured: W. Lauck, B. Strobel, Freshman Representatives

Eleanor Oppenhimer
Chairman

HONOR COURT

This has been a year of evaluation and broadening of scope for Honor Court, the higher body of the judicial Branch of Student Government. The court has in the past dealt solely with cases involving academic dishonesty, lying, theft, and serious social violations which damage the reputation of the school. However, a new area was added to the jurisdiction of the court this year—that of constitutional interpretation. Though still in an embryonic stage, this has possibilities of assuming a primary importance.

A major part of re-evaluation was accomplished in a questionnaire given to the student body concerning the honor system. Honor Court is adjusting to the needs of a growing community in attempting to maintain a balance between the needs of the individual student and those of the school as a whole.

Left to Right: Shannon Ravenel, President of East; Nootsie Kohn, President of Carvin House; Sally Graf, President of Rose Hill; Mary Page Hilliard, President of Senior House, Secretary; Betsy Perkins, President of Sandusky; Nancy Roe, President of Main

HOUSE BOARD

Individually, administering the affairs of dorm life; collectively forming an advisory council and court of appeals to insure uniformity of policy and continuity of practice as well as consideration of specific aspects of individual cases.

Left to Right: Marjem Jackson, President of West; Polly Barksdale, Chairman of House Board; Ann Harrington, President of Randolph; Elise Robinson, President of Turner Hall

Left: Mima Tally, one of the Group Leaders chosen by the Executive Council

Each year the Executive Council chooses a group of girls to carry out an orientation program for new students. Prior to the opening of school each group leader corresponds with and welcomes the new students to Hollins. Here Mima Tally interprets for her group of Freshmen the regulations, traditions, and spirit of Hollins in one of a series of Group Meetings.

GROUP LEADERS

J. A. Alves, L. Bailey, H. Williams, J. Cowles, P. Barksdale, J. Kelly, M. P. Hilliard, C. Carothers, E. Kalbach, H. Cotten, M. Tally, T. Cromwell, M. deButts, G. Savage, B. Reid, A. Rosenbaum, J. Lineberger, J. Gray, L. Elam, A. Brown, M. Davidson, N. Eason, B. A. Grant, P. James, M. Spainhour, M. Todd, K. Taylor, N. Terry, C. Houston, J. Searcy, B. Perkins, M. Kohn, E. Wilcox, S. M. Hunter, S. Graf, J. Knights, S. LeBlond, J. Meyer, L. Campbell, K. Gibbs, R. Chenowith

APPOINTIVE OFFICERS

Ann Hamner . . . . . *Fire Chief*
Nancy Ogden . . . . . *Handbook Chairman*
Trudie Cromwell . . . . . *Auditor*

MARSHALS

N. G. Atkins, E. Boylin, C. Carothers, B. L. Corns, H. Cotten, M. Crounse, H. Crowther, B. Denison, N. Eason, G. Galway, S. Hancock, L. Harris, H. Houston, A. Heustis, P. James, C. Jones, M. Kean, L. Kennedy, T. Long, M. F. Mast, A. Moore, J. F. Moore, J. Nichols, N. Noble, N. Ogden, K. Patrick, M. Poer, P. Rosenshine, A. Shanklin, A. Towers, A. Waddill, M. E. Watkins, B. Watts, M. West, K. Yancey

Below: Assistant Chief Marshal, Caroline Schutt, Chief Marshal, Catherine Gibbs, Assistant Chief Marshals, Elaine Wilcox and Mary Margaret Tally

PHYLLIS BROOKS, *Chairman*

THE CHRISTIAN COUNCIL

The Christian Council, a member of the National YWCA and a participant in the World Student Christian Federation, strives to be sensitive to the spiritual needs and interests of the entire student body.

The Council's purpose is to help each girl realize a full and creative life through a growing knowledge of God. Opportunity for practical expression of Christian faith is provided through a program of worship, study, action and fellowship. The Council seeks to encourage individual church affiliations and at the same time to foster a spirit of religious unity on the campus.

Colored School . . . Mercy House . . . Chapel

Chairman, PHYLLIS BROOKS; *Vice Chairman*, CAROL CAROTHERS; *Secretary-Treasurer*, MARY BOYLE. *Dorm Representatives: West*, M. B. FEATHERSTON; *East*, S. LEBLOND; *Main*, F. MITCHELL; *Turner*, M. TALLY; *Randolph*, L. HARRIS; *Student Houses*, C. HUGHES; *Publicity*, B. HARBIN; *Social Chairman*, ELEANOR HAWKINS; *Church Relations*, JANE LINEBERGER; *Funds Chairman*, MARY CROUNSE; *Worship Chairman*, SUNSHINE TANNAHILL; *Assistant Worship Chairman*, J. A. ALVES; *Study Chairman*, K. TAYLOR; *Assistants:* J. NICHOLS, M. R. RUSSELL; *Activities Chairman*, M. J. PARKER; *Mercy House*, M. WEST; *Veterans' Hospital*, E. BOYLIN; *Detention Home*, N. EASON; *Elementary School—Lunches*, G. GALWAY; *Games*, KRIS PATRICK; *Crafts*, ANNE ROSENBAUM; *Songs*, S. THOMPSON; *Freshman Representatives:* J. HAMILTON, A. SEVIER

E. Hawkins, A. Moore, C. Hughes, T. Reynolds
Not Pictured: A. Martin, A. Kemper

CAMPUS ACTIVITIES

Responsibility for the co-ordination of all social activity on campus is assumed by the Campus Activities Committee. Its scope ranges from repairing the juke-box in Keller to planning the fall and spring fashion shows. The Freshman dance is the result of their efforts as is the regular Saturday night movie and various jazz concerts, small informal dances, panel discussions and the presentation of singing groups from various men's colleges.

A. Brown, B. A. Dodd, P. Zarfoss, S. Frost

Bunny Jones, *Chairman*

Mob: M. L. Congden, L. Nebhut, P. Riddle, H. Cotten, B. Seydel, P. Zarfoss, M. Crounse, M. Rawlins
Dead Bystander: A. Hamner
Tom Dooley: B. Jones

A. D. A.

ADA shows, here, its contact with student thought and student trends through a dramatization of a topic currently conversational at Hollins: the hanging of Tom Dooley. In keeping with the general campus theme for 1958-1959, forward looking re-evaluation and rule changing, ADA, too, has revised its constitution. Its major change? As of 5:00 p.m., Tuesday, February 10, Periwinkle Blue as well as purple is forbidden to the rest of the world on Tuesdays.

Back Row: M. Riddle, T. Fowler, M. Wood, F. Greul, P. Brooks, S. Eaves
Middle Row: E. Oppenhimer, S. Durham
Front Row: V. Jackson, B. Griffin, N. Carter, D. Dowler

WHO'S WHO

"Who's Who" is an honorary organization recognized in many colleges and universities in this country. On this campus students are nominated by the Executive Council in conjunction with the administration on the basis of academic achievement, leadership, character, and participation in extra-curricular activities. Nominees are then approved by the "Who's Who" National Committee. Only Juniors and Seniors are considered for membership.

FREYA

Freya was founded in 1903 by Hollins girls who desired an organization which would represent the high ideals of the college. It recognizes as members those students who have made tangible and intangible contributions to campus life. Membership in Freya is not an end in itself but a conferring of high responsibility on a student. It constitutes a challenge to attempt the realization and preservation of the on-going values of Hollins.

Diana Dowler ..... *Chairman*
Florence Fowler ..... *Secretary-Treasurer*

Caroline Arnold
Barbara Baker
Mary Owen Barksdale
Phyllis Brooks
Nelle Carter
Mary Clarke
Diana Dowler
Florence Fowler
Elizabeth Anne Grant
Jane Wyatt
Fredrica Greul
Marjorie Emma Jackson
Carter Nelson
Eleanor Oppenhimer
Ruth Shipe
Mary Margaret Tally
Nina Terry
Susan Thompson
Margaret Wood

Sally Durham
Gertrude Cromwell

Anne Stewart Fiske
Diana Dowler

Jane Cowles
Mary Owen Barksdale

Jane Wyatt
Fredrica Greul

Barbara Reid
Joanna Hackman

PI EPSILON MU

The college honor society, organized by those professors who are members of Phi Beta Kappa and Sigma Xi, recognizes and encourages sound scholarship in the liberal arts by electing student members from the Junior and Senior classes. To be eligible for membership, a student must have a cumulative scholastic average somewhat higher than that required for graduation with honor. Election to this group in the Junior year denotes an even higher average than election in the Senior year.

Kay Taylor, Katie Letcher

GRAPHEON

Grapheon is the literary society of Hollins. It is honorary, and consists of juniors, seniors and second semester sophomores who have contributed substantially to literary interest on the campus. Grapheon brings speakers on every phase of literature to the campus several times each year; these meetings are open to the entire student body.

MEMBERS

N. Carter, M. Tally, R. Shipe, A. Rollins, J. W. Carpenter, L. Stafford, S. Durham, B. Reid, P. Brooks, B. Seydel, A. Piguet, K. Taylor, T. Cromwell, K. Letcher, A. Rosenbaum, L. S. Brann, E. Milton, B. Forsythe, M. C. Moore, S. Ravenel

Seated: A Rollings, L. S. Brann
Standing: L. Stafford

Jane Winston Carpenter, *Editor*

THE 1959 SPINSTER

The 1959 Spinster attempts to present, through pictures and copy, an evaluation of the climate of Hollins student life during 1958-1959.

In keeping with this goal, the photographs were taken as far as possible when groups and organizations were actually in session, and copy was planned to present each phase of Hollins.

The copy under the club pictures was done by the presidents of the individual organizations and is a reply to the question: "Can you justify the existence of your organization at Hollins?"

Jane Winston Carpenter ..... *Editor*
Lyn Stafford ..... *Assistant Editor*
Ann Hamner ..... *Art Editor*
Leta Sue Brann ..... *Photography Editor*
Katie Letcher ..... *Faculty*
Carolyn Miller ..... *Copy Editor*
Ann Rollings ..... *Business Manager*
Lane Reed ..... *Seniors, May Court*
Annette Booker ..... *Juniors*
Anne Waddill, Bev Raffensperger ..... *Sophomores*
Dotty Claiborne, Khaki Pritchard ..... *Freshmen*

L. Kennedy, E. Robinson, G. Walker, B. Gibbs, B. Evans, L. Newman, L. Taylor, E. Ellinger, A. Spruill, G. Scott, S. Chenoweth, M. A. Hamilton

Ann Hamner, Katie Letcher, Anne Waddill, Beverly Raffensperger

First Row: A. Martin, D. Claiborne, E. Robinson, B. Raffensperger, E. Boylin, A. Hamner
Second Row: L. Taylor, L. Stafford, S. Tannahill, B. Evans
Third Row: K. Letcher, L. Kennedy, K. Day, A. Waddill, A. Rollings, J. W. Carpenter, G. Scott, S. Chenoweth, E. Ellinger

Managing Editors
Axson Brown
Ruth Shipe

Nelle Carter, *Editor*

Left to Right: Sally Cheatham, Bonnie Geiger, Nancy Morris, Bo Pettyjohn, Linda Newton, Charlotte Renfree, Peggy Kean, Pattie Rogers, Margaret Goldsborough, Jinx McGinnis

THE HOLLINS COLUMNS

Hollins Columns, independent, weekly, student publication, is dedicated to the conveyance of the newsworthy to the campus.

Geared to the accumulation and assessment of facts, the 1958-59 editorial policy has been aimed at questioning issues, at stimulating thought and action, and at influencing the electorate. Continued expansion of the format, production schedule and advertising program were technical parts of the staff-wide effort to increase the paper's effectiveness.

Carol Hughes, Mary Carter Moore, Linda Richert, Connie Boyce

Betsy Moncure, Eleanor Newhard, Sewell Freeman, Carolyn Hutchens

Elizabeth Milton, Lyn Anderson, Polly Barksdale, Katie Letcher

CARGOES

Cargoes, the bi-annual campus literary magazine, publishes student creative writing of the highest artistic quality.

BARBARA REID, *Editor*

SALLY DURHAM, *Associate Editor;* ANN ROSENBAUM, *Art Editor;* KATIE LETCHER, *Associate Editor;* SHANNON RAVENEL, *Copy Editor;* BARBARA REID, *Editor;* JANE LINEBERGER, *Circulation and Exchange;* MARY MOORE ROBERTSON, *Business Manager*

PHILOSOPHY

The function of the Philosophy Club is that of providing the Hollins Community with the opportunity of hearing papers of interest and discussing them formally. The roster of speakers includes many of the most eminent philosophers of the day.

MARIAH JANE PARKER . . . . . *President*
POLLY BARKSDALE . . . . . *Vice President*
NANCY OGDEN . . . . . *Secretary*
NINA TERRY . . . . . *Treasurer*

THE FORUM

The Forum—a program-discussion series of contemporary issues—is an outgrowth of active student interest in national, international, and political affairs. Loose in organization but strong in execution, the Forum is responsible for providing programs and speakers which stimulate both the intellectual climate of the campus and of the student. The Forum, created by students, is designed to serve those whose interests lie in the events of the world around them.

MIMA TALLY . . . . . *Chairman*
MR. WALTER HANCHETT } *Faculty Advisors*
MISS LOIS STONE . . . . . }

ELIZABETH ALDERMANN.....*Vice President*
ELIZABETH ANNE GRANT.....*President*

THE MUSIC ASSOCIATION

M. P. HILLIARD, *Secretary-Treasurer*, A. ANDERS, M. CLARKE, F. FOWLER, E. OPPENHIMER, L. PARRAMORE, B. POLLARD, V. TURNER, N. COLEMAN, S. KREBS, C. SCHUTE. J. A. FOWLER

The Music Association is an organization whose membership is limited to twenty-five. All junior and senior music majors are automatically members, and the remainder of the quota is filled by invitation to girls who show a definite interest in music. The purpose of the association is to stimulate and further the musical activities of Hollins.

First Row: J. FOWLER, E. OPPENHIMER, M. HOGLUND, S. MORRIS, A. BROWN, J. ATKINSON, L. HAYNIE, P. ZARFOSS, J. LINEBURGER
Second Row: M. CLARKE, R. SCHARP, M. R. RUSSELL, J. HACKMAN, B. BOLSTER, B. POLLARD, P. SNEAD, S. THOMPSON, V. BEEKS
Third Row: M. BRIGHT, B. SHELL, N. BLOOM, L. WILLIAMS, B. GEIGER, B. STROBEL. G. SAVAGE, C. COLLETT, J. HOGGARD, B. REED, B. A. GRANT
Fourth Row: N. MOORE, J. GLYNN, L. ROE, E. ALDERMAN, P. IRELAND, A. ENGLISH, F. F. FOWLER, J. WYATT, A. MOORE, D. THOMASON, S. KREBS, S. SIMPSON

HOLLINS CHAPEL CHOIR

The Chapel Choir renders the music at the Sunday evening chapel services and performs a special program of Christmas music at the White Gift Service. This group also participates in invitational performances in Roanoke and vicinity and in concerts with glee clubs of men's colleges.

The Choir sings sacred and secular music of the highest order, striving for balance, blend of voices, and purity of tone. Its members are selected by an examination given by the director.

ARTHUR S. TALMADGE.....*Director*
EDMUND B. WRIGHT.....*Accompanist*
FLORENCE FOWLER.....*President*
MARY CLARKE.....*Secretary*
ANNE ENGLISH.....*Business Manager*
LYNN BEVERIDGE.....*Head Librarian*
BARBARA REID
SUE THOMSON
MARY ROSE RUSSELL
JOANNA HACKMAN
.....*Assistant Librarians*

First Row, Left to Right: L. Stafford, *Librarian;* V. Turner, *President*; G. Babcock, L. Johnson, M. Schwager
Second Row, Left to Right: D. Bowling, G. Steiglitz, S. Flude, L. S. Brann, *Business Manager*; A. Horsley, K. York
Third Row, Left to Right: A. Moody, C. Curtis, J. McCrary, J. Speckman, *Secretary-Treasurer*; J. Nichols, *Librarian*; J. Chesnut, P. Shimanek
Fourth Row, Left to Right: B. Moore, P. Rittenhouse, L. Anderson, E. Baskerville, P. Ewing, K. Green, S. Pollock, G. Hevien
Fifth Row, Left to Right: J. Morris, B. L. Corns, *Historian*; A. Moore, F. Mitchell, A. Anders, L. Taylor, S. Lawrence

CHORAL CLUB

The Choral Club is composed of students interested in the field of secular choral music. Literature from the polyphonic era through contemporary composers is performed. Business and management are student directed. Performances on and off campus, highlighted by a concert in the spring, compose the activities of this organization.

YE MERRIE MASQUERS

Ye Merrie Masquers is an honorar dramatic organization which recog nizes those who have made outstandin contributions to the theater and show an intense interest in all phases of it work. In addition to its honorar function, Masquers sponsor one pro duction per year.

K. Casey, M. Brown, J. Kinstler, B. Rei J. Cowles, J. Hurd

UNDERTONES

Organized in 1955, the Undertones are a small informal singing group. Members are chosen for their ability to sight read, to blend and harmonize and for voice quality. Activities of the group include performances for clubs in Roanoke and for campus functions.

Left to Right: A. English, T. Freeland, P. Snead, S. Morris, M. Smith, M. Hoglund, N. Dick, A Giraitis, V. Beeks, K. Parsons, B. Strobel, E. Alderman

First Row, Left to Right: L. Stafford, *Librarian;* V. Turner, *President*; G. Babcock, L. Johnson, M. Schwager
Second Row, Left to Right: D. Bowling, G. Steiglitz, S. Flude, L. S. Brann, *Business Manager*; A. Horsley, K. York
Third Row, Left to Right: A. Moody, C. Curtis, J. McCrary, J. Speckman, *Secretary-Treasurer*; J. Nichols, *Librarian*; J. Chesnut, P. Shimanek
Fourth Row, Left to Right: B. Moore, P. Rittenhouse, L. Anderson, E. Baskerville, P. Ewing, K. Green, S. Pollock, G. Hevien
Fifth Row, Left to Right: J. Morris, B. L. Corns, *Historian*; A. Moore, F. Mitchell, A. Anders, L. Taylor, S. Lawrence

CHORAL CLUB

The Choral Club is composed of students interested in the field of secular choral music. Literature from the polyphonic era through contemporary composers is performed. Business and management are student directed. Performances on and off campus, highlighted by a concert in the spring, compose the activities of this organization.

YE MERRIE MASQUERS

Ye Merrie Masquers is an honorary dramatic organization which recognizes those who have made outstanding contributions to the theater and shown an intense interest in all phases of its work. In addition to its honorary function, Masquers sponsor one production per year.

K. Casey, M. Brown, J. Kinstler, B. Reid, J. Cowles, J. Hurd

UNDERTONES

Organized in 1955, the Undertones are a small informal singing group. Members are chosen for their ability to sight read, to blend and harmonize and for voice quality. Activities of the group include performances for clubs in Roanoke and for campus functions.

Left to Right: A. English, T. Freeland, P. Snead, S. Morris, M. Smith, M. Hoglund, N. Dick, A Giraitis, V. Beeks, K. Parsons, B. Strobel, E. Alderman

Seated: D. Casey, B. Lord, B. A. Green, J. Feller, S. Ordway, B. Reid, A. Rogers, J. Cowles, J. Whatley, J. Farage, M. Brown
Not Pictured: A. Crouch, C. Koger, L. Lehman, L. B. Murphy, E. Shoffner, B. Watts

DRAMATIC ASSOCIATION

The Dramatic Association serves a twofold purpose on campus. It is primarily an outlet for those students interested in dramatic production. Secondly, it serves as a stimulus for theatre growth, both on campus and in the surrounding community.

Officers of the Dramatic Association Comprising the Dramatic Board.

Jeanne Kinstler . . *President*
Julia Hurd. . . . *Vice President*
Beverley Watts. . . *Secretary*
Althea Rasch. . . . . *Treasurer*

ORCHESIS

Orchesis, the college dance group, has as its object, stimulating interest in modern dance as an art, developing the technical and creative abilities of its members, and presenting programs of originality and artistic achievement. Apprentices are chosen to work with *Orchesis* for a year, at the end of this period full members are selected according to their interest and participation in productions.

Julia Hurd. . . . . *President* Janice Feller. . . . . *Secretary*

Apprentices: L. Beveridge, C. Minniece, B. Lord, E. Gale, W. Lauck, L. Santy, M. Dillon, C. Lewis, N. Khayat, C. Collet, J. Miller

MEMBERS

Left to Right: J. Whatley, A. Phillips, J. Hurd, J. Feller, J. Love, M. Phillips, L. Prime, N. Slaughter, B. Watts

M. E. Jackson, E. Boylin, G. Savage, B. Jones, *President*, G. Chance, S. Eaves, C. Gibbs

MONOGRAM CLUB

An honorary organization recognizing contribution spirit and skill in athletics, the Monogram Club is composed of girls who have been on three varsities, or who have actively participated in an athletic club for two years. With these qualifications, nominations are received from the sports chairmen and voted on by the club. New members are announced at the spring banquet, annually sponsored by the club.

ATHLETIC BOARD

Gail Savage	*President*
Judy Knights	*Vice President*
Gretchen Walker	*Secretary*
Mina Hohenberg	*Treasurer*
Gail Chance	*Senior Representative*
Harriet Cotten	*Junior Representative*
Kitty Parsons	*Sophomore Representative*
Linda Roe	*Freshman Representative*
Bunny Jones	*President, Monogram Club*
Lucie Bell Murphy	*President, Golf Club*
Barbara Close	*President, Riding Club*
Catherine Gibbs	*President, Swimming Club*
Marjem Jackson	*President, Tennis Club*
Ann English	*Chairman of Hockey*
Fran McCall	*Manager of Hockey*
Laura Hay	*Chairman of Basketball*
Fran McCall	*Manager of Basketball*
Libby Gummey	*Chairman of Lacrosse*
Trenny Marvil	*Manager of Lacrosse*
Nora de Branges	*Publicity*
Elizabeth Bowen	*Chairman of Recreational Sports*

Gail Savage, *President*; Mina Hohenberg, *Treasurer*; Gretchen Walker, *Secretary*

TENNIS

Standing, Front: M. Jackson, *President*; B. Pollard
Standing, Back: L. Guest, N. Duck, L. Robinson, C. Basset, M. Kay, J. Baber, Miss Thompson, K. Trousdale, M. Tilson, M. Horne, T. Webb, L. Rowe, A. Edmons

SWIMMING

In Pool, Left to Right: C. Worthington, B. Ellis, C. Boyce, *Tryouts Chairman*, M. Watt
Seated, Left to Right: C. Gibbs, *President*, K. Wolf, E. Boylin, S. Eaves, J. Morris, E. Artz
On Diving Board, Left to Right: B. Snyder, B. Strobel, J. Whitmore. J. Kemp, G. Fehr, E. Wilcox, P. Terry, K. Mintz, M. Hohenberg, H. Cotten.

GOLF

Left to Right: L. Brame, *Vice President, Secretary*; V. Dixon; B. Raffensberger; L. B. Murphy; *President*
Not Pictured: P. Gray, S. Graf; L. Campbell; C. Casey

RIDING

Standing, Left to Right: C. Boyce, G. Savage, C. Schutt, R. Shipe, B. Kidd
On Horseback: S. Sherwood, M. Matsner

EXTRAMURAL SPORTS

HOCKEY

In Front, Standing: G. Savage, P. L'Hommedieu
Seated: G. Steiglitz, A. L'Hommedieu, G. Chance
Standing, Rear: C. Greene, B. Strobel, S. Smith, P. Shinnick, S. Marckwald, T. Freeland, K. Parsons, Miss O'Neil

BASKETBALL

L. Hay, H. Cotten, K. Parsons, M. Giles, B. Jones, A. L'Hommedieu, M. Jackson

LACROSSE

Seated: L. Gummey, T. Marvell, K. Parsons
Standing: G. Savage, G. Chance, T. Freeland, S. Smith

FEATURES

HOLLINS PRESENTS THE MAY QUEEN

Miss Marianne Forssblad

Florence Turner Fowler *Barbara Bradley Griffin* *Frances Williams Jones*

Katherine Ellen Hurst *Caroline Hill Houston* *Cary Maria Hall*

MAY COURT

Katherine Hyde Harner *Jeremy Hardy* *Annabelle Campbell*

Margaret Miller Williams *Carol Coleman Fitzpatrick* *Linda Gray Lester*

MAY COURT

TINKER DAY

October 29, 1958, the day that Tinker Day almost wasn't and then was—great mobs of students waiting for the bell—sure to ring today, lights on in the dining room last night, Dr. Everett is here, etc., etc.—eight o'clock, no T Day bell—panic on the quad—"We want Tinker Day"—Mr. James into the dining room—quiet—Bells—back to the dorm, out with hats and Bermudas, posters for skits, cameras, up the mountain in straggly lines, plowing through the woody parts, peeking over the rocks at the valley—the top—cokes—Senior songs drifting up from the rocks below—picnic—skits—a walk up to North Point—the long trek home.

COTILLION WEEKEND

Members pictured, Left to Right, First Row: M. P. Hilliard; H. Cotten; P. Brooks. *Second row:* L. Elam; M. Tannahill; C. Laird, secretary; J. Crawford, treasurer; B. Britt, president; C. Houston, vice president; A. Harrington; D. Graves. *Third row:* M. L. Congdon; E. Seydel; L. Nebhut; P. Zarfoss; M. Wood; J. Wyatt; V. Jackson; A. Kelly; J. Stephens; F. Jones; B. Griffin; M. Gray. *Not pictured:* P. James; J. Pollock; N. Roe; E. Kalbach; J. Morton; L. B. Murphy; J. Atkinson.

The Cotillion is one of the oldest clubs on the Hollins Campus. Its purpose is to plan two dances yearly, the one being Hollins' Dance Weekend, which is held off campus in the fall, and the other being the May Day Dance. Although these dances are organized by Cotillion members, the suggestions from the student body are carefully considered. Whenever possible the students' wishes are incorporated into Cotillion's plans.

The members of this honorary dance committee are chosen for their ability, interest, and responsibility in organizing social events. New members are invited into the club twice yearly.

Founder's Day 1959 centered around the dedication of the Jessie Ball duPont Chapel, in use since early fall.

The weekend began with the Friday night production, in the Chapel, of Kermit Hunter's new play "Homecoming in Magdala." Saturday night Fenner Douglas presented a recital, played on the Allie Nash Young Memorial organ.

Sunday morning, February 22, the formal Founder's Day convocation was called for the purpose of dedicating the Chapel. The service was highlighted by the music of a choir composed of the Hollins choir and alumnae choir members, by an address given by the Reverend John Baillie on the text "Unto whom much is given, much shall be required," and by the presentation of Hollins' first honorary degree to Mrs. Jessie Ball duPont.

FOUNDER'S DAY

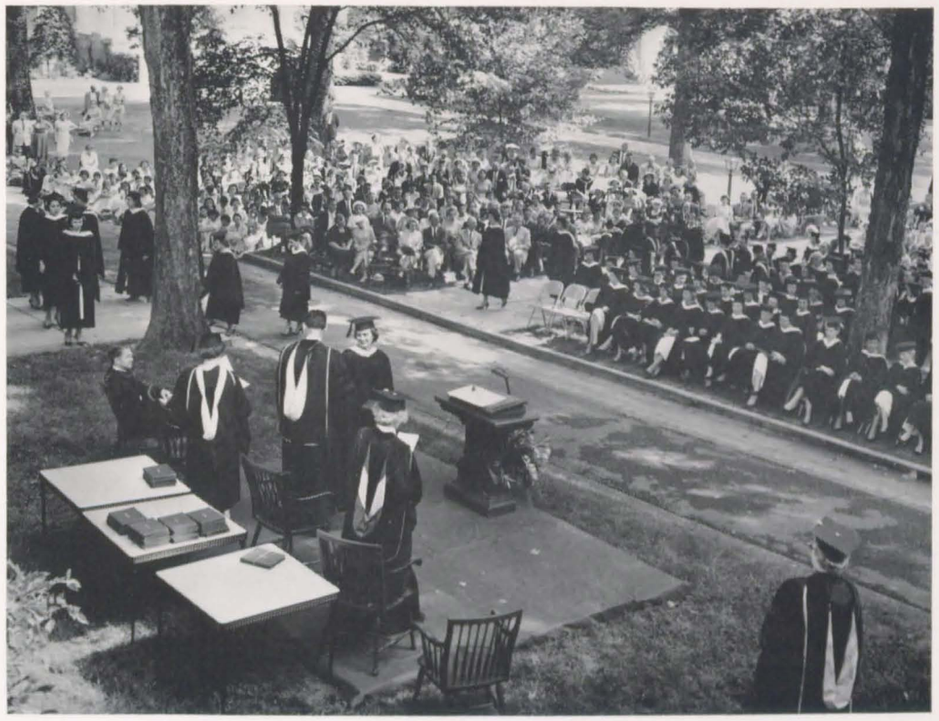

GRADUATION

Break . . . Jane and friend . . . Phyllis and cake . . . our boys . . . discussion, social room of the Chapel

Here's how . . . . shy . . . domestication . . . to be or not to be

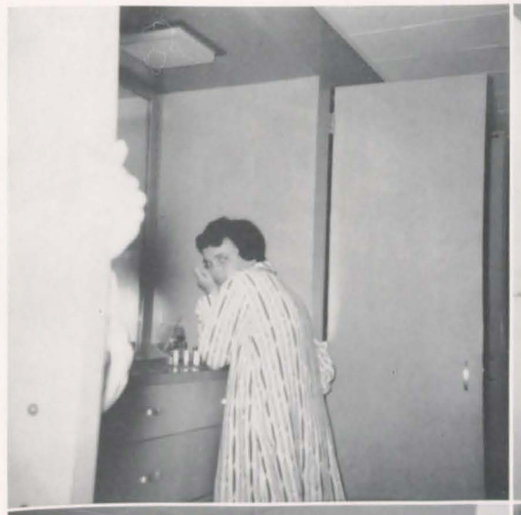

Pinned . . . sabotage . . . engaged . . . smiles . . . we four

Nassau . . . Twenty-One . . . Eloise . . . Terry and Cricket . . . Good Morning

Signing out . . . hula hoops . . . Sunday Smorgasbord . . . undertones at Christmas

Mimsy . . . Rose Hill . . . Roommates Tinker Day . . . pals

FACULTY DIRECTORY

SESSION 1958-1959

ALLEN, JOHN A. ..... Allen House, Hollins College, Virginia
B.A., Swarthmore College; B.A., M.A., Oxford University; Ph.D., The University of North Carolina; *Assistant Professor of English*

ALLEN, JOSEPHINE (MRS.) ..... Allen House, Hollins College, Virginia
B.A., Blue Mountain College (Mississippi); M.A., University of North Carolina; *Head of Circulation*

ANDREWS, JACK ..... 112 Elwood Street, Roanoke, Virginia
A.B., Asbury College; A.M., The University of Virginia; *Assistant Professor of Dramatic Art*

ARBOUR, HAROLD J. ..... R. F. D. No. 2, Roanoke, Virginia
Instructor in Commercial Science and Assistant in Vocational Guidance

BALLATOR, JOHN R. ..... Ballator House, Hollins College, Virginia
B.F.A., Yale University; *Professor of Art*

BARRETT, MARGUERITE ..... Barbee, Hollins College, Virginia
A.B., B.S., Library Science, University of Denver; *Reference Librarian*

BATCHELOR, ELOISE (MRS.) ..... P. O. Box 605, Salem, Virginia
Secretary, Development Office

BLAIR, SUSIE ..... Hollins College, Virginia
Assistant to the Dean, Head of West Building

BOLGER, DONALD L. ..... 6143 Burlington Drive, N. W., Roanoke, Virginia
Mus.B., Mus.M., Eastman School of Music; *Associate Professor of Music*

BURTON, ROBBIE HUNT ..... Duchouquet, Hollins College, Virginia
Director of Alumnae Relations

BUTERBAUGH, BLANCHE M. (MRS.) ..... 2727 Cedarhurst, N. W., Roanoke. Virginia
Manager, Secretarial Office

CALVIN, ALLEN D. ..... Route 1, Summerdean, Roanoke, Virginia
B.A., The University of Minnesota; M.A. and Ph.D., The University of Texas; *Assistant Professor of Psychology*

CARR, TEMPLE ..... 2314 Wycliffe Ave., S. W., Roanoke, Virginia
Assistant to the Director of Admission

CHEVRAUX, GRACE E. ..... Barbee, Hollins College, Virginia
B.S., Ohio State University; A.M., Columbia University; *Professor of Hygiene and Physical Education*

CHURCHILL, HELEN M. ..... 515 Strand Road, N. E., Roanoke, Virginia
A.B., The University of Kansas; A.M. and Ph.D., The University of Michigan; *Associate Professor of Biology*

COBBS, HELEN ..... 2326 Richelieu Avenue, S. W., Roanoke, Virginia
Secretary to the Dean

CROSBY, LAMAR ..... Crosby House, Hollins College, Virginia
A.B., The University of Pennsylvania; A.M., Harvard University; Ph.D., Columbia University; *Associate Professor of Philosophy*

CRUMB, GEORGE H. ..... 8123 Loman Dr., N. E., Roanoke, Virginia
B.M., Mason College of Music; Mus. M., University of Illinois; *Instructor in Music*

CUSHING, BARBARA (MRS.) ..... 2325 Avenham Ave., S. W., Roanoke, Virginia
Cashier and Bookkeeper

DEGGINGER, STUART H. L. ..... Hollins College, Virginia
A.B., Fordham College; A.M. and Ph.D., Columbia University; *Director of Foreign Study, Associate Professor of English*

DERAM, PAULETTE ..... 3 rue Montparnasse, Paris, France
Associate Director of Hollins Abroad

DESPORTES, ULYSSE G. ..... Desportes House, Hollins College, Virginia
B.F.A., Richmond Professional Institute; Ph.D., University of Paris; *Instructor in Art*

DIVERS, MARY D. (MRS.) ..... 748 Dexter Rd., N. E., Roanoke, Virginia
Assistant in Book Store

DOERR, DOROTHY ANNE ..... Hollins College, Virginia
A.B., The University of Wisconsin; Certificate, Library School of the New York Public Library; M.S. in Library Science, Columbia University; *Librarian*

DURBIN, MILDRED E. ..... Hollins College, Virginia
Supervisor of Buildings

DUPARQUET, FRANCOISE M. ..... Barbee, Hollins College, Virginia
Licence in English Studies, University of Paris; *Instructor in French*

EDMUNDS, BETSEY S. (MRS.) ..... 2620 Avenham Avenue, S. W., Roanoke, Virginia
Secretary to the Director of Admission

ELDRIDGE, MARGARET L. (MRS.) ..... Route 3, Green Hill Terrace, Salem, Virginia
Registrar

ELLIS, MARTHA ..... Hollins College, Virginia
A.B., Wells College; A.M., Mount Holyoke; Ph.D., Radcliffe; *Instructor in History*

FACULTY DIRECTORY—Continued

ERNOUF, ANITA B. (MRS.) ..... 117 Maddock, N. E., Roanoke, Virginia
A.B., Hunter College; A.M., Teachers College, Columbia University; *Assistant Professor of Spanish*

EVERETT, JOHN R. ..... Eastnor, Hollins College, Virginia
A.B., Park College; A.M. and Ph.D., Columbia University; B.D., Union Theological Seminary, New York; *Lecturer in Philosophy; President, Hollins College*

FISHER, CHARLOTTE (MRS.) ..... 1517 Lexington Avenue, S. W., Roanoke, Virginia
Secretary

FREITAG, HERTA (MRS.) ..... 7337 Topping, Street, Roanoke, Virginia
Teacher's Diploma, The University of Vienna; A.M., Ph.D., Columbia University; *Associate Professor of Mathematics*

FRYE, RUTH TOWNES (MRS.) ..... 2331 Broadway, Roanoke, Virginia
Assistant in Art Department

GARRETT, RICHARD E. ..... Troutville, Virginia
B.S., Roanoke College; M.S., Georgia Institute of Technology; Ph.D., The University of Virginia; *Associate Professor of Physics*

GARRUTO, JOHN C. ..... 2923 Clarendon, N. W., Roanoke, Virginia
A.B., Hofstra College; M.A., The University of Virginia; *Instructor in English*

GOODSELL, DEAN ..... Route 3, Roanoke, Virginia
A.B., A.M., The University of Virginia; *Associate Professor of Dramatic Art*

GORDH, GEORGE ..... Gordh House, Hollins, College, Virginia
A.B., Macalester College; A.M., The University of Minnesota; Th.M., Southern Baptist Theological Seminary; Ph.D., The University of Chicago; *Professor of Religion, College Chaplain*

GRANGER LYNN ..... Hollins College, Virginia
Assistant in Associate Dean's Office, *Head of Main Building*

GRIFFIN, JOHN T. ..... Troutville, Virginia
Superintendent of Buildings and Grounds

GROGAN, R. PHILLIP ..... Belle Aire Court, Roanoke, Virginia
Superintendent of Post Office; Gardener, part time

GUSHEE, BEATRICE E. ..... Hollins College, Virginia
B.S., Simmons College; M.S., Vassar College; Ph.D., University of Connecticut; *Assistant Professor of Chemistry*

GUSTAFSON, LAURA ..... Hollins College, Virginia
A.B., A.M., Radcliffe College; *Associate Professor of Latin and French*

GYURKY, JUDITH ..... STABLES, Hollins College, Virginia
Assistant in the Department of Hygiene and Physical Education (Riding)

HAHN, REBECCA ..... 3012 Forest Hill Ave., N. W., Roanoke, Virginia
Assistant Cashier and Bookkeeper

HALL, EARL E. ..... 843 Virginia Ave., Salem, Virginia
B.S., Texas A&M; S.T.B., Boston University, School of Theology; *Instructor in Sociology*

HANCHETT, WALTER S. ..... Hollins, College, Virginia
A.B., University of Chicago; A.M., University of Chicago; *Assistant Professor of History*

HANNA, THOMAS L. ..... Hanna House, Hollins College, Virginia
B.A., Texas Christian University; D.B., Ph.D., University of Chicago Divinity School; *Assistant Professor of Religion and Philosophy*

HOWARD, ELSIE (MRS.) ..... 3258 Bromley Road, Berwick Heights, Roanoke, Virginia
Secretary to the President

HUNTER, KERMIT ..... Hollins College, Virginia
M.A., Ph.D., University of North Carolina; *Associate Professor of Dramatic Art*

JACKSON, KATHLEEN ..... Bower House, Hollins, Virginia
A.B., Vassar College; A.M., Stanford University; *Associate Professor of Economics and Sociology*

JAMES, WILLARD N. ..... Malvern, Hollins College, Virginia
Secretary to Board of Trustees, Vice President-Treasurer

JAMISON, J. W. ..... Hollins, Virginia
Farm Manager

KELLY, THOMAS A. ..... 355 Broad St., Salem, Virginia
Lecturer in Economics, part time

KLOTZ, LILLIAN ..... Hollins College, Virginia
Licence de Lettres, Universite de Paris, Diplome de l'Ecole de Professeurs a l'Etranger, Universite de Paris

LARICOS, JOHN ..... Crestland Drive, N. W., Sunnybrook, Roanoke, Virginia
Food Service Supervisor

LEE, ELIZABETH S. ..... Knollwood Road, Roanoke, Virginia
A.B., Hollins College; M.D., The University of Virginia; *College Physician, Instructor in Hygiene*

LEVINE, PAULA ..... Hollins College, Virginia
B.A., Brooklyn College; *Instructor in Dance*

FACULTY DIRECTORY—Continued

LONG, MARY V. ..... Barbee, Hollins College, Virginia
A.B., University of Tennessee; A.M., Ph.D., Radcliffe College; *Professor of English*

LUSSEYRAN, M. JACQUES ..... Lusseyran House, Hollins College, Virginia
Visiting Professor of French

MCCLENNY, ANNE ..... Barbee, Hollins College, Virginia
A.B., Hollins College; A.M., Teachers College, Columbia University; *Assistant Professor of Music*

MCCULLOUGH, OSCAR ..... McCullough House, Hollins College, Virginia
B.M., Baldwin-Wallace College; M.M., Eastman School of Music; *Assistant Professor of Music (Voice)*

MCCULLUM, ELLEN ..... Hollins College, Virginia
Nurse

MACDONALD, JANET L. ..... Hollins College, Virginia
A.B., Agnes Scott College; A.M., Ph.D., The University of Chicago; *Professor of History*

MCGUIGAN, F. JOSEPH ..... McGuigan House, Hollins College, Virginia
A.B., M.A., The University of California at Los Angeles; Ph.D., The University of Southern California; *Professor of Psychology*

MADDREY, M. LOUISE ..... East Building, Hollins College, Virginia
A.B., Woman's College of the University of North Carolina; A.M., Columbia University; *Assistant to the Dean*

MAZUR, PAUL ..... Hollins College, Virginia
B.A., Temple University; Ph.D., University of Maryland; *Visiting Lecturer in Physics*

MILWARD, JOSEPH U. ..... Route 2, Box 42, Roanoke, Virginia
Director, Office of Development

MOORE, JOHN R. ..... Route 1, Box 260, Roanoke, Virginia
B.A., Reed College; M.A., Harvard University, Ph.D., Columbia University; *Assistant Professor of English*

MOORE, BETTY (MRS.) ..... Route 1, Box 250, Roanoke, Virginia
Assistant in Library

MORRIS, GAYLE ..... Route 3, Salem, Virginia
Secretary to Director of Alumnae Relations

MOSELEY, CAROLYN L. ..... Randolph Hall, Hollins College, Virginia
A.B., Furman University; A.M., Teachers College, Columbia University; *Associate Dean*

NIEDERER, FRANCES ..... Barbee, Hollins College, Virginia
A.B., New Jersey College for Women; A.M., Yale University; Ph.D., New York University; *Associate Professor of Art*

OBENCHAIN, GORDON T. ..... Hollins College, Virginia
Manager of College Laundry

OBENCHAIN, ROY B. ..... Obenchain House, Hollins College, Virginia
Assistant Superintendent of Buildings and Grounds

O'NIELL, MARION ..... Hollins College, Virginia
B.S., Boston University; M.S., Woman's College of University of North Carolina; *Instructor in Physical Education*

PAMPLIEGA-NOGAL S. ..... Hollins College, Virginia
Licenciana in Philosophy and Letters, University of Madrid; Primary Bachelor Degree in Latin and Humanities; *Instructor in Spanish*

PATTERSON, PAUL M. ..... Route 1, Summerdean, Roanoke, Virginia
A.B., Davidson College; A.M., The University of North Carolina; Ph.D., Johns Hopkins University; *Professor of Biology*

PATTERSON, ESTELLE (MRS.) ..... Troutville, Virginia
Development Office, part time

PEDIGO, FRANCES ..... Hollins College, Virginia
B.A., Florida State College; M.A., Ph.D., University of North Carolina; *Assistant Professor of English*

PILLOW, ELLEN S. (MRS.) ..... 1151 Starmount Avenue, N. W., Roanoke, Virginia
Assistant in Book Shop, Secretary

RUBIN, LOUIS D., JR. ..... Rubin House, Hollins College, Virginia
A.B., University of Richmond; M.A., Ph.D., The Johns Hopkins University; *Associate Professor of English*

RUBIN, EVA (MRS.) ..... Hollins College, Virginia
B.A., Goucher College; M.A., Wayne University; *Instructor in Political Science*

SECREST, DORIS (MRS.) ..... 1722 Maiden Lane, S. W., Roanoke, Virginia
Secretary to the Vice President

SEXTON, HOWARD M. ..... Troutville, Virginia
Chef

SILAS, GORDON ..... 1104 Highland Road, Salem, Virginia
A.B., Augustana College; A.M., Ph.D., The University of Iowa; *Lecturer in Education*

SMITH, E. MARION ..... 119 Highland Ave., S. W., Roanoke, Virginia
A.B., A.M., Ph.D., Bryn Mawr College; *Visiting Professor in Latin and Greek*

FACULTY DIRECTORY—Continued

SMITH, MARY PHLEGAR ..... Duchouquet, Hollins College, Virginia
A.B., The University of Pennsylvania; A.M., Ph.D., The University of North Carolina; *Professor of Economics and Sociology, Dean*

SNYDER, LOUISE (MRS.) ..... 3522 Forest Hill Ave., Roanoke, Virginia
Beauty Shop

SPLITSTONE, ANN ..... Barbee, Hollins College, Virginia
Director of Admissions

STEINHARDT, RALPH G., JR. ..... Hollins College, Virginia
B.S., M.S., Ph.D., Lehigh University; B.S. (Chemical Engineering), Virginia Polytechnic Institute; *Professor of Chemistry*

STEPHENSON, DOROTHY H. (MRS.) ..... 353 Walnut Avenue, S. W., Roanoke, Virginia
Manager of the College Book Shop

STEWART, ROBERTA ..... Hollins College, Virginia
B.S., The University of New Hampshire; M.A., Ph.D., Smith College; *Associate Professor of Chemistry*

STONE, LOIS ..... Hollins College, Virginia
A.B., Barnard College, M.A., Ph.D., Columbia University; *Assistant Professor in Political Science*

SULLIVAN, MAURICE WILLIAM ..... Hollins College, Virginia
A.B., M.A., Yale University; A.B., The University of Puerto Rico; M.A., Middlebury College; Ph.D., The University of Madrid; *Associate Professor of Modern Languages*

TALIAFERRO, MARGARET ..... Infirmary, Hollins College, Virginia
Nurse

TAYLOR, ALBION GUILFORD ..... Hollins College, Va.
A.B., Des Moines University; A.M., University of Nebraska; Ph.D., University of Illinois
Visiting Professor of Economics

TAYLOR, MAX FIELDING ..... Hollins College, Va.
B.A., DePaul University; M.A., State University of Ohio; *Instructor in Art*

TAYLOR, MARGARET ..... Hollins College, Virginia
Assistant to the Associate Dean, Head of Turner Hall

TALMADGE, ARTHUR S. ..... Hollins College, Virginia
Mus.B., Oberlin Conservatory of Music; A.B., Oberlin College; Diplome d'Aptitude a l'Enseignment du Violon, Conservatoire, Fontainbleau, France; Student in New York, Brussels (Charlotte Ruegger, Cesar Thomson); Baden-Baden (Violin pedagogy under Carl Flesch), Berlin; *Professor of Music*

THOMPSON, JESSE C., JR. ..... Hollins College, Virginia
B.S., Hampden-Sydney College; Ph.D., The University of Virginia; *Assistant Professor of Biology*

THOMPSON, LEWIS O. ..... Thompson House, Hollins College, Virginia
B.F.A., M.F.A., University of Georgia; *Assistant Professor of Art*

THOMPSON, MARY W. ..... Barbee, Hollins College, Virginia
B.S.P.E., Woman's College of the University of North Carolina; M.A., Columbia University; *Assistant Professor of Physical Education*

TIPLADY, CHARLOTTE ..... Barbee, Hollins College, Virginia
A.B., Randolph-Macon Woman's College; B.S., M.S., in Library Service, Columbia University; *Assistant Librarian*

WEBSTER, RUTH (MRS.) ..... 2432 Delaware Ave., N. W., Roanoke, Virginia
Hostess in Dining Room

WHITE, ELLINGTON ..... Hollins College, Virginia
Director of Press Relations

WHITE, G. CARY ..... White House, Hollins College, Virginia
A.B., The University of Richmond; Ed.M., Temple University; Ph.D., The University of Pennsylvania; *Professor of Sociology*

WHITMAN, MARY JO (MRS.) ..... Route 2, Roanoke, Virginia
Assistant Supervisor of Buildings

WIGMORE, EUNICE B. (MRS.) ..... 2117 Westover Avenue, Roanoke, Virginia
Assistant to the Vice President

WINE, R. LOWELL ..... Hollins College, Virginia
A.B., Bridgewater College; M.A., University of Virginia; Ph.D., Virginia Polytechnic Institute; *Associate Professor of Statistics*

WOODS, PAUL J. ..... Hollins College, Virginia
B.S., Union College; M.S., Ph.D., University of Connecticut; *Assistant Professor of Psychology*

WOODSON, JACK ..... Route 1, Thaxton, Virginia
Steward

WRIGHT, EDMUND ..... Route 1, Hollins, Virginia
B.M., Baldwin-Wallace College; M.M., Oberlin College; *Assistant Professor of Music*

WYNE, GAYNOR (MRS.) ..... 3235 Ellsworth, N. E., Roanoke, Virginia
Beauty Shop

ZELDIN, M. BARBARA (MRS.) ..... Hollins College, Virginia
A.B., Bryn Mawr; A.M., Ph.D., Radcliffe College; *Assistant Professor of Philosophy*

ZELDIN, JESSE ..... Hollins College, Virginia
A.B., New York University; A.M., Ph.D., Columbia University; *Assistant Professor of English*

ZOOK, LOIS S. (MRS.) ..... 2915 Cumberland, N. W., Roanoke, Virginia
Secretary, Business Office

STUDENT DIRECTORY

Aden, Adrienne	Woodcap Farms, Germantown, Tennessee
Alderman, Elizabeth Mary	Sewanee, Tennessee
Allen, Donna Dale	Colby Road, Winchester, Kentucky
Alves, Jo Ann	1008 Broadmont Terrace, Falls Church, Virginia
Anders, Annette Irene	164 Lee Avenue, Roanoke, Virginia
Anderson, Catherine Farrar	P. O. Box 745, Clarksdale, Mississippi
Anderson, Emilyn G.	2930 Central Avenue, Memphis 11, Tennessee
Arnold, Caroline	1732 North Main Street, Greenville, South Carolina
Artz, Elizabeth Lucile	Hacker Street, Mt. Jewett, Pennsylvania
Atkins, Nan Gray	2551 Woodward Way, N. W., Atlanta 5, Georgia
Atkinson, Joan Dunwody	1017 North Shore Road, Norfolk, Virginia
Austin, Leta Fitch	1814 East Fifth Street, Ocala, Florida
Babcock, Margaret Gayle	2415 East 27th Place, Tulsa Oklahoma
Baber, Jane Stafford	118 Oakwood Place, Lynchburg, Virginia
Bacon, Marie Elizabeth	31 Upland Drive, Chappaqua, New York
Bailey, Lauretta Randolph	4105 Hanover Avenue, Richmond, Virginia
Baker, Barbara Elizabeth	Monroe Terrace, Richmond, Virginia
Baldwin, Elizabeth C.	Morton Place, Chappaqua, New York
Bardes, Susan L.	8140 North Gray Log Lane, Milwaukee 17, Wisconsin
Barksdale, Mary Owen	2001 Link Road, Lynchburg, Virginia
Barnes, Mathilde Renier	2501 Calvert Street, N. W., (Apartment 308), Washington, D. C.
Baskerville, Ethel Marsh	4716 Charmian Road, Richmond 26, Virginia
Bassett, Cynthia	20975 S. Woodland Road, Shaker Heights, Cleveland 22, Ohio
Beaird, Barbara Elizabeth	4290 Richmond, Shreveport, Louisiana
Beall, Dorothea Jane	Cottage Road, Stevenson, Maryland
Beaman, Carol	4406 Howell Place, Belle Meade, Nashville, Tennessee
Bear, Mary Todd	2134 Rosemont Drive, Montgomery, Alabama
Beeks, Virginia	690 Thayer Boulevard, Northville, Michigan
Beery, Martha Franklin	1304 Main Street, Tarboro, North Carolina
Belford, Fontaine Maury	55 Bank Street, New York 14, New York
Bethel, Gracey Luckett	608 Oaklawn Avenue, Winston-Salem, North Carolina
Beveridge, Lynn	3384 Mathieson Drive, N. E., Atlanta, Georgia
Bloom, Nancy Moyer	758 Valley View Road, Pittsburgh 16, Pennsylvania
Boies, Pamela Nelson	524 Hillside Avenue, Naugatuck, Connecticut
Bolster, Barbara	54 Stroudwater Road, Portland, Maine
Bolton, Carolyn McKellar	1122 West Beach Boulevard, Biloxi, Mississippi
Bonner, Barbara Ann	4262 Tuckahoe Road, Memphis 17, Tennessee
Booker, Joyce Annette	Box 546, Gloucester, Va.
Botnick, Judith Ann	11 Campbell Road Court, Binghamton, New York
Bowden, Ellen Fleming	2542 Habersham Road, N. W., Atlanta 5, Georgia
Bowen, Elizabeth Olney	6205 Redwing Court, Bethesda 14, Maryland
Bowling, Deanna Mae	503 Fieldale Road, N. E., Roanoke, Virginia
Boyce, Virginia Conradt	1018 Wagner Road, Ruxton 4, Maryland
Boyle, Mary Roline	2744 Lenox Road, N. E., Atlanta, Georgia
Boylin, Eleanor Custis	1232 Enslow Boulevard, Huntington, West Virginia
Brame, Linda Forester	Finley Park, N. Wilkesboro, North Carolina
Branin, Sue Sunfield	44 South Main Street, Cranbury, New Jersey
Brann, Leta Sue	Leesburg, Virginia
Bright, Margaret Wade	Route No. 3, Cliffside, Kingsport, Tennessee
Brinkley, Kaye Culver	902 Marilea Road, Richmond, Virginia
Brinton, Norvell Pearson	211 Longwood Road, Baltimore 10, Maryland
Britt, Beverly Cummings	5043 Arapahoe Avenue, Jacksonville, Florida
Brooks, Phyllis	415 Sunset Drive, Greensboro, North Carolina
Broward, Bette	1126 Lancaster Drive, Orlando, Florida
Brown, Axson Evans	4100 Gwynne Road, Memphis, Tennessee
Brown, Betsey Lynn	23 Arcadia Drive, Tuscaloosa, Alabama
Brown, Joan	1304 Vine Street, Fulton, Missouri
Brown, Mona	1304 Vine Street, Fulton, Missouri
Buffum, Sally Gorton	2001 Georgia Street, Louisiana, Missouri
Bush, Barbara Graham	767 Golf View Road, Moorestown, New Jersey
Callard, Clare Wescott	412 Woodlawn Road, Baltimore 10, Maryland
Campbell, Annabelle	30 Park Avenue, New York 16, New York
Campbell, Elizabeth Louise	1 West 67th Street, New York 23, New York
Campbell, Lillian Jackson	370 North Spalding Avenue, Lebanon, Kentucky
Carothers, Carol	415 Church Street, Sulphur Springs, Texas
Carpenter, Jane Winston	1301 Littlepage Street, Fredericksburg, Virginia
Carter, Edith	4123 Gwynne Road, Memphis, Tennessee
Carter, Natalie	309 Sunset Drive, Greensboro, North Carolina
Carter, Nell McGoodwin	250 Waring Road, Memphis, Tennessee
Casey, Catherine Cowen	245 S. Mulberry Street, Wilmington, Ohio
Caulley, Hila	National Pike East, Brownsville, Pennsylvania

STUDENT DIRECTORY—Continued

Chalfont, Lyl	2512 Watkins Road, Birmingham 9, Alabama
Chance, Gale Henderson	202 North Tyrone Road, Baltimore 12, Maryland
Chapman, Judith Barrett	Palmer Road, R. F. D. No. 1, Manlius, New York
Chase, Lucia Duval	Isleworth Groves, Windermere, Florida
Cheatham, Sarah Janye	733 East College Street, Griffin, Georgia
Cheney, Ruth Helen	6 Barry Place, Fair Lawn, New Jersey
Chenoweth, Susanne Dorothy	2016 Milford, Houston 6, Texas
Chenowith, Rosamond Marie	One Oak Place, Baltimore 18, Maryland
Chesnut, Joyce Anne	405 N. Earle. Poteau, Oklahoma
Christiansen, Jo Ann	41 South Park Drive, Tenafly, New Jersey
Claiborne, Dorothy Meade	455 West Wesley Road, N. W., Atlanta, Georgia
Clark, Anna Valer	139 East 79th Street, New York 21, New York
Clarke, Mary deSaussure	509 Pine Tree Drive, N. E., Atlanta, Georgia
Close, Barbara Jean	Edgewood Drive, Pittsburgh 15, Pennsylvania
Cobb, Carolyn Gannett	20 Woodland Drive, Mount Lebanon, Pittsburgh 28, Pennsylvania
Cobey, Virginia Earle	819 Windsor Road, Cumberland, Maryland
Cole, Monica McClure	4177 Lyons View Pike, Knoxville, Tennessee
Cole, Nancy Lynn	1233 College Avenue, Bluefield, West Virginia
Coleman, Nancy Jane	365 Barrett Road, Cedarhurst, Long Island, New York
Coleman, Peggy	3806 Woodbine Street, Chevy Chase, Maryland
Collett, Cynthia Daviss	3251 Reba Drive, Houston 19, Texas
Collins, Ethel Perkins	1113 Brandon Lane, Wilmington 6, Delaware
Cone, Margaret Virginia	2714 Monument Avenue, Richmond, Virginia
Congdon, Mary Louise	Glenville Road, Greenwich, Connecticut
Cooley, Sarah Whitman	36 Colony Road, West Hartford 5, Connecticut
Copenhaver, Lightfoot Jordan	107 Bollingwood Road, Charlottesville, Virginia
Cornell, Mary Montague	R. F. D. No. 2, Box 916, Suffolk, Virginia
Corns, Bette Lynn	409 Lancaster Avenue, Haverford, Pennsylvania
Cotten, Harriet	31—28th Street, N. W., Atlanta 9, Georgia
Cowles, Jane Semple	2003 North Levert Drive, Mobile, Alabama
Cowley, Janeileen	11 Audubon Place, Mobile, Alabama
Coyte, Dona Evelyn	2417 Douglas Boulevard, Louisville, Kentucky
Cragg, Nancy Reynolds	20 Chelton Circle, Winter Park, Florida
Cragg, Susan Thomas	20 Chelton Circle, Winter Park, Florida
Crawford, Joyce Maria	6949 Murray Avenue, Cincinnati, Ohio
Cromwell, Gertrude Watkins	No. 6 Edgehill Road, Little Rock, Arkansas
Crossen, Mary Lynn	1600 North Woodlawn Avenue, St. Louis 22, Missouri
Crouch, Katherine Ann	610 Mountain View, Bluefield, West Virginia
Crounse, Mary Louise	20 North Helderberg Parkway, Slingerlands, New York
Crowther, Honor Bosley	203 Grove Boulevard, Frederick, Maryland
Currin, Sallilynch Snow	1307 Argonne Drive, Baltimore 18, Maryland
Curtis, Caroline Polk	217 Beech Street, Helena, Arkansas
Davidson, Margaret Beasley	804 Edgewood Road, Bluefield, West Virginia
Davies, Delphine duPont	P. O. Box 3776, Greenville, Delaware
Davies, Frances Beverley	2600 Watkins Road, Birmingham, Alabama
Davis, Anne Cunningham	303 Country Club Drive, Greensboro, North Carolina
Davis, Lenita Kay	201 Amistad, Corpus Christi, Texas
Day, Harriette Page	1503 South 83rd Street, Omaha, Nebraska
Day, Kathleen Coats	154 West Second, Clarksdale, Mississippi
Deakins, Ellen Byrd	702 East Unaka Avenue, Johnson City, Tennessee
Dean, Susanna Poythress	Choate Lane, Pleasantville, New York
de Branges, Eleanora	778 Upper Gulph Road, Wayne, Pennsylvania
de Butts, Mary Logan	"Tudor Grove" Old Lynchburg Road, Route No. 1, Charlottesville, Virginia
Denison, Bettie Moon	2812 Stephenson Avenue, Roanoke, Virginia
Dent, Christine Richman	Upper River Road, Route No. 1, Louisville, Kentucky
Devin, Linda	101 North Main Street, Mount Vernon, Ohio
Dick, Nancy MacDonald	Maiden Lot Farm, Chestertown, Maryland
Diedrick, Diana	142 Grandview Avenue, Rye, New York
Dietzman, Anne Chamberlin	2223 Millvale Road, Louisville 5, Kentucky
Dillard, Elizabeth Nash	South Main Street, Rocky Mount, Virginia
Dillard, Frances Allyn	9 Oak Lane, Richmond, Virginia
Dillon, Martha Lou	908 Arbor Road, Winston-Salem, North Carolina
Dillow, Margaret Patricia	328 Main Street, Narrows, Virginia
Dixon, Frances Naomi	18 Pine Tree Road, Salisbury, North Carolina
Dodd, Elizabeth Anne	316 Coleman Road, Middletown, Connecticut
Dowler, Diana Moulton	4508 Belclaire Avenue, Dallas 5, Texas
Dowling, Isabelle Midgley	3935 Ortega Boulevard, Jacksonville, Florida
Durham Sally Lelia	217 East Avondale Road, Greensboro, North Carolina
Dyar, M. Gayle	307 Cross Ridge Road, Mountain Brook, Birmingham, Alabama
Dyer, Susan Percival	2436 Broadway, New Orleans, Louisana

Earl, Deborah Anne ..... 170 West Wind Road, Louisville 7, Kentucky
Eason, Nancy Ruth ..... 7520 Hampton Boulevard, Norfolk, Virginia
Eaves, Susan Morgan ..... 7007 Hillcrest Place, Chevy Chase, Maryland
Edmunds, Anne Thomsen ..... 9 Blythewood Road, Baltimore 10, Maryland
Egeler, Marlena Kae ..... 130 Chester Avenue, Garden City, New York
Ehrler, Gretchen Garsner ..... 4144 Trask Avenue, Erie, Pennsylvania
Elam, Lou Weston ..... 310 Roslyn Road, Richmond, Virginia
Ellett, Susan Garnett ..... 2529 Avenham Avenue, S. W., Roanoke, Virginia
Ellinger, Evelyn Rose ..... 1423 34th Street, N. W., Washington 7, D. C.
Ellis, Barbara Logan ..... 35 Westwood Road, West Hartford 5, Connecticut
Ellison, Jon Monroe ..... 2323 Wyoming Avenue, N. W., Washington 8, D. C.
English, Jane Anne ..... Uncas Point Road, Box 146, Guilford, Connecticut
Equen, Barbara Reid ..... 201 West Harding Street, Greenwood, Mississippi
Eubank, Margaret Ann ..... 610 Plymouth Road, Baltimore 29, Maryland
Evans, Elizabeth Ann ..... R.F.D. No. 1, Chadds Ford, Pennsylvania
Evans, Elizabeth Collier ..... 204 Rumson Road, Atlanta 5, Georgia
Evans, Florence P. ..... 201 Felder Avenue, Montgomery, Alabama
Evans, Nancy Douglas ..... 606 South William Street, Johnstown, New York
Ewing, Patricia Ann ..... 110 Tribal Road, Indian Hills, Louisville 7, Kentucky

Farage, Joan Irene ..... 2601 Darby Road, Havertown, Pennsylvania
Farbach, Karen Harmon ..... 136 E. 64th Street, New York, New York
Favour, Jane Standish ..... 337 Kimberley Drive, Rochester, New York
Featherston, Mary Bruce ..... Ellerson, Virginia
Fehr, Gretchen Mulford ..... Millbank Road, Bryn Mawr, Pennsylvania
Feller, Janice Mary ..... 1880 Westview Road, Charlottesville, Virginia
Ferguson, Stella Louise ..... 5400 Interbay Boulevard, Tampa 11, Florida
Feroe, Barbara Joan ..... P. O. Box 480, Pottstown, Pennsylvania
Fingar, Jane Lynn ..... 20 Pine Cliff Road, Chappaqua, New York
Fisher, Ellen Douglas Bruce ..... Westover, Charles City, Virginia
Fiske, Anne Stewart ..... 108 Witherspoon Road, Baltimore 12, Maryland
Fitzhugh, Louise Carroll ..... Alta Vista Road, Louisville, Kentucky
Fitzpatrick, Carol Coleman ..... 208 Fernwood Avenue, Upper Montclair, New Jersey
Flude, Susan Priscilla ..... No. 6, Shadder Way, Houston 19, Texas
Forssblad, Ruth Marianne ..... 21 Silvandersgatan, Gothenburg S. Sweden
Forsythe, Elizabeth Ann ..... 4309 Belclaire, Dallas 5, Texas
Fowler, Florence Turner ..... Clark's Grove, Covington, Georgia
Fowler, Jeanne Anne ..... Route No. 1, Box 79, Lynnhaven, Virginia
Fraser, Nancy ..... 710 Ridgewood Road, Omaha, Nebraska
Freeland, Jane Huntington ..... "Dromore", R.F.D. No. 2, Ligonier, Pennsylvania
Freeman, Anne Sewell ..... 100 Vibbert Avenue, Fort Benning, Georgia
Fizzell, Margaret Nance ..... 5209 Purlington Way, Baltimore 12, Maryland
Frost, Sally Corliss ..... 907 Langhorne Road, Lynchburg, Virginia
Fulton, Gregory Yves ..... 11 Morningside Park, Memphis, Tennessee

Gagnon, Roberta L'Herueux ..... 53 North Drive, Manhasset, L. I., New York
Gaines, Marion Eliza ..... 409 King Road, N. W., Atlanta, Georgia
Gale, Emily ..... 24449 Cedar Road, Cleveland 24, Ohio
Galway, Patricia Gail ..... 60 Dryden Road, Upper Montclair, New Jersey
Gardiner, Betsy Mitton ..... Pond Crossing, Lawrence, New York
Gardner, Nancy Malone ..... Ridgefields, Kingsport, Tennessee
Garrett, Laura Singleton ..... 1123 W. Princess Anne Road, Norfolk, Virginia
Gaylord, Nancy Granniss ..... 93 South Main Street, Branford, Connecticut
Geiger, Bonnie Braxton ..... 70 Mountain View Drive, Lewiston, New York
Gennett, Virginia Elizabeth ..... 1 Evelyn Place, Asheville, North Carolina
Gibbs, Anne Ball ..... 177 Broad Street, Charleston 4, South Carolina
Gibbs, Barbara Joan ..... 5400 Fieldston Road, Riverdale 71, New York
Gibbs, Catherine Bell ..... P. O. Box 870, Staunton, Virginia
Gilbert, Susan Cuttino ..... 1301 Kingston Road, Rome, Georgia
Giles, Martha Lee ..... 44 Alba Road, Wellesley Hills, Massachusetts
Giraitis, Ann Tylden ..... 108 North Queen Street, Chestertown, Maryland
Glynn, Judith Cresse ..... 1505 Fairidge Drive, Kingsport, Tennessee
Goepper, Jeanne Carol ..... 1703 Dundee Way, Louisville 5, Kentucky
Goldbecker, Elinor Ahroon ..... 40 Quinlan Avenue, Bridgeport, Connecticut
Goldsborough, Margaret Anne ..... 2201 Malvern Road, Charlotte 7, North Carolina
Goodwin, Fenton Brooke ..... 2830 Wilton Road, S. W., Roanoke 14, Virginia
Graf, Sarah Danforth ..... 827 Beech Street, Manchester, New Hampshire
Graham, Martha B. ..... 425 Prairie Avenue, Wilmette, Illinois
Grant, Betty Anne ..... 414 Court Street, Abingdon, Virginia
Graves, Julia Desha ..... 1025 Norland Road, Charlotte 5, North Carolina
Gray, Julia Edwina ..... 3796 Westwood Cove, Memphis, Tennessee
Gray, Margaret Louise ..... 805 Carolina Avenue, Gastonia, North Carolina

Gray, Sandra Crothers ..... 8 River Hill Road, Louisville 7, Kentucky
Green, Nancy Warner ..... 220 Bristol Road, Webster Groves 19, Missouri
Greene, Caroline Waldo ..... Round Hill Road, Greenwich, Connecticut
Greene, Elizabeth Anne ..... Long Hill Road, Guilford, Connecticut
Greenwood, Pamela Lynne ..... 2073 21st Avenue South, Birmingham, Alabama
Greul, Fredrica ..... Newfield Avenue, Stamford, Connecticut
Griffin, Barbara Bradley ..... 610 E. Holston Avenue, Johnson City, Tennessee
Guest, Lucia Middleton ..... Box J-1, Greensboro, North Carolina
Gummey, Elizabeth Anners ..... Youngsford Road, Gladwyne, Pennsylvania

Hackman, Joanna ..... 8 Monroe Terrace, Radford, Virginia
Hall, Cary Maria ..... 7202 Pine Tree Road, Richmond, Virginia
Hall, Elizabeth Myrl ..... 6 Pebble Creek Road, St. Louis 24, Missouri
Hamilton, Juliet Elaine ..... 2260 North Levert Drive, Mobile, Alabama
Hamilton, Mary Anne ..... 2655 Montevallo Road, Birmingham, Alabama
Hamner, Ann Armitage ..... 2620 Walnut Lake Road, Birmingham, Michigan
Hancock, Sarah ..... 2801 Avenham Avenue, Roanoke, Virginia
Hanscom, Robin Lee ..... Willard Road, Ashburnham, Massachusetts
Harbin, Elizabeth Coghill ..... 6 Virginia Circle, Rome, Georgia
Hardy, Jeremy ..... 4701 Connecticut Avenue, N. W., Apartment 304, Washington 8, D. C.
Hardy, Mary Margaret ..... 45 Ridge Drive, Birmingham 9, Alabama
Harner, Katherine Hyde ..... 416 Henri Road, Richmond, Virginia
Harrington, Ann Stone ..... 7405 Hampton Boulevard, Norfolk, Virginia
Harris, Lynne Brooke ..... Dep Com Strik For So., Navy No. 510, % F. P. O., New York, New York
Harris, Marilyn Ruth ..... 2708 Cranlyn Road, Shaker Heights 22, Ohio
Harris, Wilhelmina Louise ..... 40 Hartley Road, Summit, New Jersey
Harrison, Mae Spotswood ..... 425 Hawthorne Drive, Danville, Virginia
Hawkins, Eleanor F. ..... 75 Renaud Road, Grosse Pointe Shores 36, Michigan
Hay, Laura Augusta ..... 194 Peachtree Battle Avenue, N. W., Atlanta 5, Georgia
Haynie, Leanna Morrison ..... 6403 Pinehurst Road, Baltimore 12, Maryland
Henderson, Mary Douglas ..... 1424 Mitchell Avenue, Tallahassee, Florida
Henderson, Patricia ..... 1028 Princeton Pike, Princeton, New Jersey
Henley, Alice Mason Tyler ..... 8104 River Road, Richmond, Virginia
Henley, Linda Ann ..... 208 Airdale Road, Rosemont, Pennsylvania
Herrin, Terry Drue ..... 145 South Battery, Charleston, South Carolina
Heyden, Ann Elizabeth ..... 67 Garden Street, Garden City, New York
Higley, Jean Irene ..... 10 East Parkway South, Memphis 4, Tennessee
Hill, Sarah Lenox ..... 1023 Marietta Avenue, Lancaster, Pennsylvania
Hilliard, Mary Page ..... N. Bayshore Drive, Bay Colony, Virginia Beach, Virginia
Hoggard, Mildred Joanna ..... 214 Duke Drive, Portsmouth, Virginia
Hoglund, Margaret Ann ..... 276 Hartshorn Drive, Short Hills, New Jersey
Hohenberg, Mina Gary ..... New Orville Road, Selma, Alabama
Holcomb, Elisabeth C. ..... 3317 Overbrook Road, Birmingham 9, Alabama
Holcomb, Sally King ..... Route No. 1, Box 673, Clarksdale, Mississippi
Holt, Natalie Edwina ..... 1773 Overton Park Avenue, Memphis, Tennessee
Homans, Helen Vanderpool ..... 320 Hillcrest Road, Englewood, New Jersey
Horine, Jan Evans ..... 915 Quaker Lane, Alexandria, Virginia
Horne, Molly ..... 4015 Alhambra Drive, W., Jacksonville, Florida
Horsley, Alice Cabell ..... 6100 Three Chopt Road, Richmond 26, Virginia
Houston, Caroline Hill ..... 148 Fernwood Lane, Greenville, South Carolina
Houston, Harriet King ..... 1741 Carr Avenue, Memphis, Tennessee
Huestis, Ann Veazie ..... 11 Bliss Place, Norwich, Connecticut
Hughes, Carol ..... 400 Harvester, Pampa, Texas
Hughes, Elizabeth Stirling ..... 1461 Webster Street, New Orleans, Louisiana
Humphreys, Sara Macrae ..... 147 S. Goodlett, Memphis, Tennessee
Hunter, Sallie Millis ..... 2311 Georgia Avenue, Winston-Salem, North Carolina
Hurd, Julia Ann ..... Main Street, Lawrenceville, New Jersey
Hurst, Katherine Ellen ..... 1941 Lewis Mountain Road, Charlottesville, Virginia
Hutchens, Dixie Carolyn ..... Box 296, Toano, Virginia

Ireland, Pauline ..... 3500 Pine Ridge Road, Birmingham 13, Alabama

Jackson, Ann Valentine ..... 9 Hunting Cove Place, Alexandria, Virginia
Jackson, Marjorie Emma ..... 10 Palisades Drive, Little Rock, Arkansas
James, Peggy Elizabeth ..... Box 126, Sledge, Mississippi
Jefferies, Joan ..... 546 Oxford Road, Cynwyd, Pennsylvania
Jennings, Marie Lanier ..... P. O. Box 327, West Point, Georgia
Jennings, Ruth Camille ..... 1666 Pembroke Place, N. E., Atlanta 9, Georgia
Jennings, Sallie ..... 212 Camille Avenue, Greenville, South Carolina
Johnson, Laura Bradley ..... 47 Green Avenue, Lawrenceville, New Jersey
Johnston, Adelaide Gibb ..... "Glenforbes", Brookeville, Maryland

Jones, Christine Chandler ..... 758 Rugby Road, Bryn Mawr, Pennsylvania
Jones, Frances Williams ..... 816 Lee Avenue, Lookout Mountain, Tennessee
Jones, Jean Kindred ..... 2963 Robin Road, Memphis, Tennessee

Kalbach, Ellen Mitchell ..... 313 West Leicester Street, Winchester, Virginia
Kau, Doreen Teh Lien ..... Ashland State Hospital, Ashland, Pennsylvania
Kavanaugh, Mary Katherine ..... 5023 Yacht Club Road, Jacksonville 10, Florida
Kean, Margaret Young ..... 32 Old Farm Road, Bellair, Charlottesville, Virginia
Keirstead, Martha Ann ..... Kenmore Road, Bloomfield, Connecticut
Kelly, Ann Knight ..... 9 Campden Road, Scarsdale, New York
Kelly, Joan Elizabeth ..... 924 Michigan Avenue, Waterville, Ohio
Kemp, Eugenia Broadbent ..... 1714 Circle Road, Ruxton 4, Maryland
Kemper, Anne Elise ..... 52 Intervale, Roslyn Estates, Roslyn, New York
Kennedy, Lucille Reed ..... 2102 Bartlett Street, Houston 6, Texas
Kerr, Carolyn ..... 2430 Winton Terrace, West, Fort Worth, Texas
Khayat, Noll Jasmine ..... Carrera 3° Oeste No. 11-13, Cali, Colombia, South America
Kidd, Elizabeth Bartlett ..... 1209 Bay Road, Webster, New York
King, Virginia Sherrod ..... 459 North Court Street, Florence, Alabama
Kinsey, Carol Catharine ..... 86 Penn Road, Scarsdale, New York
Kinstler, Jeanne Maria ..... 5405 Columbus Avenue, S., Minneapolis, Minnesota
Kirby, Mary Katherine ..... 734 Arbor Road, Winston-Salem, North Carolina
Kirk, Karen Lee ..... 12 Downing Road, Hutchinson, Kansas
Kirk, Sally Kay ..... 235 Corona Avenue, Pelham, New York
Kirk, Sara Jane ..... 1602 Linwood Avenue, Flint 3, Michigan
Knezevich, Ivana ..... 3720 Warren Street, N. W., Washington 16, D. C.
Knight, Melinda Martin ..... 14 Hortense Place, St. Louis 8, Missouri
Knights, Judith ..... 63 Hancock Street, Lexington 73, Massachusetts
Koger, Anne Celeste ..... 8652 San Jose Boulevard, Jacksonville, Florida
Kohn, Margaret Thorington ..... 2542 Woodley Road, Montgomery 6, Alabama
Kooman, Mary Bennett ..... 565 21st Avenue, N. E., St. Petersburg, Florida
Kramer, Ann ..... 227 Parker Street, Carlisle, Pennsylvania
Krebs, Joan Marie ..... 77 Stonebridge Road, Montclair, New Jersey
Krebs, Suzanne Elizabeth ..... 8001 Glendale Road, Chevy Chase, Maryland
Kuyk, Martha Leftwich ..... 2827 Wilton Road, Roanoke, Virginia

Lacy, Judith King ..... 1514 Palmyra Avenue, Richmond, Virginia
Laird, Carol Muir ..... 311 McKinley Road, Grosse Pointe 36, Michigan
Lambeth, Florence Louise ..... 25 Farley Road, Short Hills, New Jersey
Lancaster, Nancy Don ..... P. O. Box 2037, Pinecastle Branch, Orlando, Florida
Lane, Barbara Lewis ..... 6333 Ridgeway Road, Richmond, Virginia
Lane, Susan Mason ..... 6 Clark Rd., Hingham, Massachusetts
Langston, Beverly Wynne ..... 3344 Lexington Road, Montgomery, Alabama
Lauck, Charlotte Willoughby ..... 1414 Gentry Lane, Charlottesville, Virginia
Lawrence, Jennie Jo ..... P. O. Box 354, Buchanan, Virginia
Lawrence, Linda Marie ..... 3812 Hamilton Avenue, Fort Worth, Texas
Lawrence, Sally-Ann ..... 39 Stoner Drive, West Hartford, Connecticut
Lay, Martha ..... Route No. 1, Franklin, Missouri
Leatherman, Mildred Jayne ..... 2176 Park Road, Louisville, Kentucky
LeBlond, Susan ..... 545 Reilly Road, Cincinnati 15, Ohio
Lehman, Louisa ..... Dublin, New Hampshire
Lester, Linda Gray ..... 5906 Green Tree Road, Houston 27, Texas
Letcher, Katie Paul ..... 208 Maiden Lane, Lexington, Virginia
Levy, Brenda Sue ..... 5012 Denver Drive, Galveston, Texas
Lewis, Andrea Lynnhe ..... 2202 Decatur Place, N. W., Washington, D. C.
Lewis, Clara Elizabeth ..... Route No. 2, Box 421, Roanoke, Virginia
L'Hommedieu, Abby Francis ..... 1108 Millersville Road, Lancaster, Pennsylvania
L'Hommedieu, Margaret F. ..... 1108 Millersville Road, Lancaster, Pennsylvania
Lind, Barbara Ann ..... 2021 St. Andrews Road, Greensboro, North Carolina
Lineberger, Jane Evans ..... Homeleigh, Belmont, North Carolina
Lloyd, Virginia Anne ..... Goochland, Virginia
Lohmeyer, Mary Anne Phelan ..... 6318 Mossway, Baltimore 12, Maryland
London, Glenn Marie ..... Selecciones del Reader's Digest, Calle 23 No. 105, Vedado, Havana, Cuba
London, Susan ..... Ridgemont Road, Johnson City, Tennessee
Long, Eleanor Tevis ..... 118 Mimosa Lane, Paducah, Kentucky
Lord, Beverley ..... Dennett Road, Marblehead, Massachusetts
Lott, Frances Dyer ..... 300 West Harding, Greenwood, Mississippi
Lough, Mildred Hart Ross (Mrs.) ..... 419 Broad Street, Salem, Virginia
Love, Judith ..... 65 Valley Road, N. W., Atlanta, Georgia
Lowe, Katharine Burwell ..... 904 Juliana Street, Parkersburg, West Virginia
Lundberg, Linda Ann ..... 320 Elm Road, Briarcliff Manor, New York
Lunsford, Julianne Preston ..... P. O. Box 2571, Roanoke, Virginia
Lynn, Catherine Hampton ..... 3821 Peakland Place, Lynchburg, Virginia

McCall, Frances Hinsdale ..... 5205 Worthington Drive, Washington 16, D. C.
McCrary, Jane Ogburn ..... 232 Worth Street, Asheboro, North Carolina
McDonald, Marjorie Ann ..... 4302 Chesapeake Avenue, Hampton, Virginia
McDonald, Nancy Mae ..... 4106 42nd Street, N. W., Washington, D. C.
McGinnis, Imogene Fontaine ..... 1001 12th Avenue, Huntington, West Virginia
McKay, Diane ..... 534 West Second Street, Tyler, Texas
McLean, Anne ..... 3824 Tulsa Way, Fort Worth, Texas
McQuiggan, Nancy Bea ..... 646 North King Street, Xenia, Ohio
Macauley, Ann Littlepage ..... 79 Kenwood Road, Grosse Pointe Farms 36, Michigan
Maddox, Mary Jane ..... 519 Academy Street, Bainbridge, Georgia
Marckwald, Susan ..... Spring Valley Road, Morristown, New Jersey
Marsh, Gretchen Wriston ..... Route No. 359, Providence Road, Charlotte, North Carolina
Marshall, Anne Gordon ..... 341 Arbor Road, Winston-Salem, North Carolina
Marshall, Margaret Ann ..... 10 Mitchell Place, Apartment 13-F, New York 17, New York
Martin, Ann Bullock ..... 2804 Central Avenue, Memphis, Tennessee
Martin, Eloise Anne ..... R.F.D. No. 4 (P. O. Box 316), Lynchburg, Virginia
Marvil, Trennick Brooke ..... 505 Central Avenue, Laurel, Delaware
Mason, Lucy Tabb ..... 4711 Pocahontas Avenue, Richmond, Virginia
Mast, Margaret Frances ..... N. Church, Lebanon, Virginia
Mather, Lucy Laughlin ..... 2356 Orchard Road, Toledo 6, Ohio
Matsner, Ingrid Digby ..... 1148 Fifth Avenue, New York 28, New York
May, Elizabeth Archer ..... 24 Second Avenue, Prestonburg, Kentucky
Mazyck, Marjorie McDonald ..... 2000 West Main, Dothan, Alabama
Meehan, Diana Thomas ..... 51 West Main Street, Frostburg, Maryland
Mellott, Kay Virginia ..... South Second Street, McConnellsburg, Pennsylvania
Mercer, Sarah Marie ..... 1313 York Road, Gastonia, North Carolina
Merkel, Becky Jo ..... 210 19th Avenue, N. E., St. Petersburg, Florida
Merry, Gloria Morose ..... 3 West Gate Road, Spring Hill, Mobile, Alabama
Meyer, Jean Nicholson ..... Box 27, Wernersville, Pennsylvania
Mielle, Francoise A. S. ..... 6 rue de Copenhague, Paris VIIIe, France
Miller, Carolyn Grant ..... 4255 Montrose Drive, Memphis 17, Tennessee
Miller, Eleanor Calhoun ..... 322 Mockingbird Hill, Louisville, Kentucky
Miller, Jane Blair ..... 403 Ellendale Drive, Nashville, Tennessee
Milton, Elizabeth Gordon ..... 108 College Road, Richmond, Virginia
Minniece, Kathleen Fay ..... 4215 23rd Avenue, Meridian, Mississippi
Mintz, Karen Ann ..... 18311 Sherrington Road, Shaker Heights 22, Ohio
Mitchell, Frances Roots ..... 5412 Hawthorne, Little Rock, Arkansas
Moncure, Elizabeth Ashby ..... 203 Nottingham Road, Windsor Farms, Richmond 21, Virginia
Montgomery, Carol Lynn ..... 69 Third Street, Garden City, NewYork
Montgomery, Katherine A. ..... 45 Fletcher Street, Winchester, Massachusetts
Moody, Anne Fauntleroy ..... 436 West 6th Street, Lexington 12, Kentucky
Moore, Ann Whitaker ..... 1007 State Street, Bowling Green, Kentucky
Moore, Annella Katharine ..... 924 South Garnett Street, Henderson, North Carolina
Moore, Elizabeth Anne ..... 202 Murphy Road, Deerhurst, Wilmington 3, Delaware
Moore, Mary Carter ..... 1328 Medford Road, Wynnewood, Pennsylvania
Moore, Mary Frost ..... 434 Evangeline Place, Shreveport, Louisiana
Moore, Nancy Reynolds ..... 115 North Woods Road, Manhasset, New York
Morefield, Barbara Lee ..... 2727 Bitting Road, Winston-Salem, North Carolina
Morris, Janet Anita ..... 603 Woodland Drive, Geneva, Alabama
Morris, Nancy Gordon ..... 717 West Henderson Street, Salisbury, North Carolina
Morris, Sarah Leigh ..... 820 Alamo, National Building, San Antonio, Texas
Morton, Penelope Jen ..... 234 Cedar Street, Englewood, New Jersey
Murphy, Lucie Belle ..... 155 Glenridge Parkway, El Dorado, Arkansas
Mysing, Blanche Marian ..... 617 Dumaine Street, New Orleans, Louisiana

Nebhut, Lynn ..... 241 Colonial Road, Memphis, Tennessee
Neiditz, Joyce Harriet ..... 3725 Lynnfield Road, Shaker Heights 22, Ohio
Nelson, Mary Carter R. ..... "The Moorings" Millwood, Clarke County, Virginia
Nesle, Nancy Hickman ..... 151 East 91st Street, New York 28, New York
Newhard, Eleanor Cecelia ..... 1880 West Union Boulevard, Bethlehem, Pennsylvania
Newman, Lucy Ayer ..... 44 Tisdale Road, Scarsdale, New York
Newton, Linda Lou ..... 601 S. Sedgwick Street, Philadelphia 19, Pennsylvania
Nguyen, Lan Huong ..... 39 Hoan-tu-Canh, Nhatrang, South Central Vietnam—and c/o Mr. A. G. Haldane, Apartment 223-C, Hunting Towers, Alexandria, Virginia
Nichols, Jane Neal ..... 4791 21st Road, N. Arlington, Virginia
Nichols, Margaret Brooke ..... 4403 Keswick Road, Baltimore 10, Maryland
Nickey, Virginia Randolph ..... 218 Tuckahoe Lane, Memphis, Tennessee
Noble, Nancy Roberta ..... Haley Road, Stonehenge East, Fayetteville, New York

Ogden, Nancy N. ..... Box 906, Havana, Cuba
O'Hara, Susan Mary ..... 150 Sunset Avenue, Ridgewood, New Jersey
Oliver, Elsie ..... P. O. Box 474, Aberdeen, Maryland

STUDENT DIRECTORY—Continued

Oppenhimer, Eleanor M.	1817 Park Avenue, Richmond 20, Virginia
Ordway, Sally Anne	Princess Trail, Lookout Mountain, Tennessee
Parker, Mariah Jane	501 Glen Avenue, Rocky Mount, North Carolina
Parramore, Linda Ruth	4500 Harris Trail, N. W., Atlanta, Georgia
Parsons, Clare Stevenson	57 Dudley Road, Newton Centre, Massachusetts
Patrick, M. Kristin	4322 Estes Avenue, Nashville, Tennessee
Pearson, Linda Grover	5529 River Road, Harrisburg, Pennsylvania
Pendleton, Patty Willis	35 Franklin Street, Wytheville, Virginia
Penny, Norma Elise	6 Knolls Lane, Manhasset, L. I., New York
Perkins, Betsy Temple	"Bride's Hill", Fork Union, Virginia
Perry, Sara Amelia	Nashville, Georgia
Pettyjohn, Grace Bowling	1501 Langhorne Road, Lynchburg, Virginia
Pforr, Barbara Louise	514 Longview Place, Cliffside Park, New Jersey
Phillips, Ann Raynor	Old Post Road, Bedford, New York
Phillips, Mary Burfoot	1206 Confederate Avenue, Richmond 27, Virginia
Phillips, Patricia MacRae	332 Lincoln Avenue, Williamsport, Pennsylvania
Piguet, Anne Claude	30 Av. de Cour, Lausanne, Switzerland
Pittman, Clare Boisfouillet	2966 Howell Mill Road, N. W., Atlanta, Georgia
Poer, Margaret	3391 Tuxedo Road, N. W., Atlanta, Georgia
Pollard, Bettie Donaldson	6401 Pinehurst Road, Baltimore 12, Maryland
Pollock, Frances Jane	1218 Country Club Road, Gladwyne, Pennsylvania
Pollock, Sybil Marie	1218 Country Club Road, Gladwyne, Pennsylvania
Pondrom, Mary Ann	3725 Stratford, Dallas 5, Texas
Posey, Ann	9 West Beechcroft Road, Short Hills, New Jersey
Potter, Lois Trimble	124 Trumbull Road, Manhasset, New York
Powell, Rebecca Carew	302 Harriet Street, S. W., South Charleston 3, West Virginia
Powers, Alice Patricia	618 S. W. 27th Court, Gainesville, Florida
Powers, Beryl Brierly	"Drumshaugh", Upper Marlboro, Maryland
Prescott, Jane Gilmer	729 E. Franklin, Chapel Hill, North Carolina
Price, Beverly Hood	Roaring Brook Road, Chappaqua, New York
Prime, Charlotte Lovell	"Cardinal Crest", Box 261, Route No. 1, Crozet, Virginia
Prime, Louise deSaix	"Cardinal Crest", Box 261, Route No. 1, Crozet, Virginia
Pritchard, Katherine M.	1451-A Fifth Avenue, Fort Knox, Kentucky
Puller, Mary Bolling	485 Westover Drive, N. W., Atlanta 5, Georgia
Rablen, Nancy Jane	1420 Seabreeze Boulevard, Fort Lauderdale, Florida
Raffensperger, Beverly H.	6020 Sunset Lane, Indianapolis 8, Indiana
Ralph, Mary Katherine	20 Mardon Drive, Painesville, Ohio
Rand, Barbara Pinder	202 Banbury Road, Richmond 21, Virginia
Rasch, Althea Carsten	142 East Shore Road, Huntington, New York
Ratrie, Nelle Price	Kanawa Salines, Malden, West Virginia
Ravenel, Harriet Shannon	2-A Ladson Street, Charleston, South Carolina
Rawlins, Myrtie Conway	Casilla 101, Ica, Peru, South America
Reed, Louise Butler	3 Emerson Road, Wheeling, West Virginia
Reed, Mary Lane	815 West Cooper Drive, Lexington, Kentucky
Reid, Barbara Orr	96 Park Entrance Drive, Pittsburgh 28, Pennsylvania
Reimers, Alison Jean	1020 Carlisle Street, Jackson, Mississippi
Renfrew, Charlotte	Quaker Knoll, Woodbury, Connecticut
Replogle, Anne	4110 S. Lookout Drive, Little Rock, Arkansas
Reynolds, Anne Yates	16 South Wilton Road, Richmond, Virginia
Reynolds, Teddy Stovall	4111 Southwest Fifth Avenue, Gainesville, Florida
Richardson, Elizabeth N.	19 Druid Lane, Riverside, Connecticut
Richardson, Sarah Redd	"Pine Hall", Mathews, Virginia
Richert, Lynda Sue	2301 Beechridge Road, Raleigh, North Carolina
Riddle, Mary Helen	46 Oriole Avenue, Bronxville, New York
Riley, Elaine Troy	170 Mount Tom Road, Pelham Manor, New York
Rittenhouse, Patricia Ann	1108 Westover Road, Wilmington 6, Delaware
Roberson, Mary Moore	11 Otis Street, Greenville, South Carolina
Roberts, Helen Julie	2837 Chesapeake Street, Washington, D. C.
Roberts, Mary Jane	Box 3005, Tallahassee, Florida
Robertson, Laura Lee	27 Fairmont Road, Asheville, North Carolina
Robinson, Elise Hayter	8319 16th Street, Silver Spring, Maryland
Robinson, Evelyn Bell	22 Dyar Lane, Grosse Pointe Farms 36, Michigan
Roe, Linda Lowry	3795 Ortega Boulevard, Jacksonville, Florida
Roe, Nancy Jane	3414 Reservoir Road, N. W., Washington 7, D. C.
Rogers, Alice Spencer	1409 South Betty Lane, Clearwater, Florida
Rogers, Pattie Louise	266 Patton Avenue, Shreveport, Louisiana
Rollings, Ann Withers	510 N. Main Street, Suffolk, Virginia
Rosenbaum, Anne Louise	900 Ridgemont Road, Charleston, West Virginia
Rosenshine, Patricia Ann	Nicholas De Rivera, 665 SI, Lima, Peru
Ruckelshaus, Susan Isabel	R. F. D. No. 1, Little Valley Road, Salamanca, New York
Ruggles, Gale Christine	6926 Stone Mill Road, Knoxville, Tennessee
Russell, Georgann	R. R. No. 2, Zionsville, Indiana
Russell, Mary Rose	203 Fountain Avenue, Paducah, Kentucky

STUDENT DIRECTORY—Continued

Sandridge, Katherine Mosby	1857 Virginia Road, Winston-Salem, North Carolina
Santy, Lynne	1192 Park Avenue, New York 28, New York
Savage, Gail Fay	33 Ridge Road, Summit, New Jersey
Schieren, Julie Sevier	414 Poplar Street, Bristol, Tennessee
Schiess, Cynthia Ann	R. F. D., Woodsboro, Maryland
Schutt, Caroline duPont	Greenville 7, Delaware
Schwager, Monika Brigitte	9 Buckingham Avenue, Trenton, New Jersey
Scott, Virginia Ann	Box 705, Mount Hope, West Virginia
Searcy, Jane Elizabeth	Route 3, Box 127, McLean, Virginia
Semmes, Walden Katharine	Com. Des. Flot. 3, F. P. O., San Francisco, California
Sevier, Anna Montague	951 Long Crescent Drive, Bristol, Virginia
Seydel, Elizabeth Rutherford	1027 Peachtree Battle Avenue, N. W., Atlanta, Georgia
Shafer, Judith Del	6624 Charlesway, Towson 4, Maryland
Shanklin, Anne Embrey	801 Heatherwood Road, Bluefield, West Virginia
Sharp, Karen Merriam	809 Morris Avenue, Bryn Mawr, Pennsylvania
Shaw, Holly Williams	Grey Wing Farm, White Hall, Maryland
Shelburne, Alice Lee	5543 Waneta, Dallas 9, Texas
Shell, Beverly Cushing	301 Barbour Court, Falls Church, Virginia
Shepherd, Lillian Banks	1561 Virginia Street, E., Charleston, West Virginia
Sherwood, Sue Clark	5412 St. Alban's Way, Baltimore 12, Maryland
Shields, Nancy Collins	Southcroft Farm, Southcroft Road, Springfield, Pennsylvania
Shimanek, Patricia Marie	803 South Wind Court, Ruxton 4, Maryland
Shinnick, Margaret Prince	2 Clarke Road, Richmond 26, Virginia
Shipe, Ruth Whitney	3202 Alhambra Circle, Coral Gables 34, Florida
Shoffner, Edith Mae	708 W. Willowbrook Drive, Burlington, North Carolina
Sholes, Sandra Carrington	Talmage Road, Mendham, New Jersey
Shook, Ann Morrow	Box 2631, Birmingham 9, Alabama
Shutze, Ellen Fitzgerald	3111 Arden Road, N. W., Atlanta, Georgia
Silvernell, Sarah-May	15 Bridge Street, Unadilla, New York
Simmons, Mary Cynthia McC.	15 Church Street, Charleston, South Carolina
Simpson, Jean Mildred	Burke, Virginia
Simpson, Sally Easton	2305 Alta Avenue, Louisville 5, Kentucky
Sirbaugh, Ann Dickinson	413 Courtfield Avenue, Winchester, Virginia
Skruck, Carolyn Louise	5403 Purlington Way, Baltimore 12, Maryland
Slaughter, Nancy Vaughan	300 Woodland Avenue, Lynchburg, Virginia
Slocum, Sancha	1211 Young's Ford Road, Gladwyn, Pennsylvania
Smith, Carolyn Gates	4657 S. 34th Street, Arlington, Virginia
Smith, Frances Fletcher	Madison, Virginia
Smith, Gertrude G. Meredith	3460 School House Lane, Philadelphia 44, Pennsylvania
Smith, Lila Willingham	3 Edgewood Drive, Lindale, Georgia
Smith, Melissa Childress	6449 Overbrook Road, Kansas City, Missouri
Smith, Susan Elizabeth	102 Cotswold Road, Baltimore 10, Maryland
Smith, Suzanne	510 Thornwood Lane, Northfield, Illinois
Smyth, Jean Blair	36 Lincoln Avenue, West Hartford 7, Connecticut
Snead, Patricia Lani	Navy Section MAAG, APO 85, New York, New York
Snyder, Elizabeth Follin	4845 Arapahoe Avenue, Jacksonville, Florida
Spainhour, Mary J.	469 West Harper Avenue, Lenoir, North Carolina
Spaulding, Carol Virden	310 West Academy Lane, Chase City, Virginia
Speckman, Janace	9055 Torrey Road, Grand Blanc, Michigan
Spruill, Anna Easley	1713 Westover Court, Rocky Mount, North Carolina
Stafford, Evelyn Coffin	3632 Montevallo Road, Birmingham 13, Alabama
Stellings, Judy Lee	Evergreen Road. Anchorage, Kentucky
Stephens, Jane Lyell	Wicomico Church, Virginia
Stewart, Carolyn Borden	406 College Street, Troy, Alabama
Stieglitz, Anne Darlin	3 Hemlock Road, Bronxville, New York
Stieglitz, Virginia Gay	3 Hemlock Road, Bronxville, New York
Storrs, Sarah Whitmore	Vine Hill Road, Farmington, Connecticut
Strobel, Betsy Kane	5724 Kenmore Road, Baltimore 10, Maryland
Subhajalasaya, Charubhandhu	2/1 Soi Asoke, Bangkapi, Bangkok, Thailand and Cultural Counselor, Royal Thai Embassy, 2653 Connecticut Avenue, N. W., Washington 8, D. C.
Sutton, Margaret O'Neal	3650 Fordham Road, N. W., Washington 16, D. C.
Tally, Mary Margaret	614 S. Washington, Fredericksburg, Texas
Tannahill, Claire Meriwether	3832 Tenth Avenue, S., Birmingham, Alabama
Tanner, Nancy La Vey	535 South Elm Street, Henderson, Kentucky
Taylor, Ellen Meriwether	736 West Second Street, Clarksdale, Mississippi
Taylor, Joan Rosella	1123 Ashbridge Road, Rosemont, Pennsylvania
Taylor, Katharine Patterson	208 S. William Street, Goldsboro, North Carolina
Taylor, Leslie Jean	Box 875, Tryon, North Carolina
Taylor, Mildred Lee	16 N. Lancaster Avenue, Margate, New Jersey
Taylor, Sarah Varnum	11 Puritan Lane, Dedham, Massachusetts
Terry, Catherine Margaret	2411 Pemberton Place, Austin 3, Texas
Terry, Elizabeth Nina	26 Taunton Road, Scarsdale, New York

STUDENT DIRECTORY—Continued

Terry, Phyllis Jean ..... No. 4 Swan Street, New Orleans 24, Louisiana
Thomas, Lynne Andress ..... 1601 E. Colfax Avenue, South Bend, Indiana
Thomas, Sandra Jane ..... 31315 Edgewood Road, Cleveland 24, Ohio
Thomason, Marion Diana ..... 1320 Boulevard, Salem, Virginia
Thompson, Susan Peables ..... 94 Greenacres Avenue, Scarsdale, New York
Thoré, Janet Elizabeth ..... 9808 E. Bexhill Drive, Kensington, Maryland
Thornton, Ann Jordan ..... 427 McIver Street, Greenville, South Carolina
Tillson, Margaret Ann ..... 3515 Thornapple Street, Chevy Chase 15, Maryland
Todd, Mary Whitehill ..... 3733 Vineyard Place, Cincinnati 26, Ohio
Towers, Anne Tucker ..... 1854 Montgomery Place, Jacksonville, Florida
Townsend, Antoinette Flowers ..... "Manskin Lodge", Manquin, Virginia
Townsend, Jane Elizabeth ..... "Manskin Lodge", Manquin, Virginia
Trousdale, Ella King ..... 206 Country Club Road, Monroe, Louisiana
Truluck, Sara Ann ..... 50 Hilltop Road, Asheville, North Carolina
Turner, Joan Valna ..... Route No. 1, Box 157, Hollins, Virginia
Turner, Margaret S. ..... 525 Vance Drive, Route No. 1, Bristol, Tennessee
Turner, Virginia Anne ..... 338 Grace Street, Smithfield, Virginia
Tyson, Margaret ..... Via Carlo Linneo 23, Rome, Italy

Vanderslice, Sara Hiestand ..... 722 E. Market Street, Marietta, Pennsylvania
Van Zandt, Hale ..... 656 13th Avenue, Huntington, West Virginia
Van Zandt, Nancy Jane Lewis ..... 656 13th Avenue, Huntington, West Virginia
Vermillion, Eleanor Hogan ..... 4626 Alton Place, N. W., Washington 16, D. C.
Vines, Melba Lee ..... 13001 Gulf Lane, Madeira Beach, St. Petersburg, Florida
von Schilling, Ruth Virginia ..... 111 Hampton Roads Avenue, Hampton, Virginia
Voss, Margaret Lynn ..... West Meade Farm, Old Harding Road, Nashville 5, Tennessee

Waddill, Anne Cornelia ..... 719 Westover Avenue, Norfolk, Virginia
Wagner, Anne Brown ..... 553 Sunnyside Drive, Louisville 6, Kentucky
Walker, Anne Gary ..... 3 Windsor Way, Richmond, Virginia
Walker, Gretchen ..... 349 Plain Street, Stoughton, Massachusetts
Walker, Helen Gail ..... 709 Ackerman Avenue, Glen Rock, New Jersey
Walker Susan Francis ..... 1604 East Mulberry Street, Goldsboro, North Carolina
Ward, Elizabeth Clendening ..... 3600 Free Ferry Road, Fort Smith, Arkansas
Ward, Jane Ann ..... 4205 Free Ferry Road, Fort Smith, Arkansas
Watkins, Mary Elizabeth ..... 4015 Kings Highway, Jackson, Mississippi
Watt, Marcia Viles ..... 1550 Shenandoah Drive, Seattle 2, Washington
Watts, Beverly Constance ..... 10 Lorraine Road, Summit, New Jersey
Watts, Susie Echols ..... 100 Echols Street, Huntsville, Alabama
Webb, Ruth Lykes ..... 3411 Lykes Avenue, Tampa, Florida
Weihe, Juliana Caroline ..... 4801 Dexter Street, N. W., Washington, D. C.
Welch, Margaret Marie ..... 3320 Patterson Avenue, Richmond, Virginia
West, Margaret ..... 1836 Elizabeth Place, Jacksonville 5, Florida
Weston, Deborah ..... Langdon Avenue, Irvington, New York
Whatley, Janet Erwin ..... 2841 N. Second Street, Harrisburg, Pennsylvania
Whitaker, Catherine Helen ..... Lehigh University Campus, Bethlehem, Pennsylvania
White, Carolyn Ann ..... 22 Ridgeland Drive, Greenville, South Carolina
White, Jo Ann ..... 414 Amherst Road, Linden, New Jersey
Whitmore, Jane ..... 130 Country Club Drive, Manhasset, L. I., New York
Wickersham, Laurice Lee ..... 1667 Charon Road, Jacksonville, Florida
Wilcox, Elaine Louise ..... 940 S. Beaver Street, York, Pennsylvania and 103 Grafton Street, Chevy Chase, Maryland
Wilkie, Mary Patricia ..... Calzada No. 1205, Vedado, Havana, Cuba
Williams, Diane ..... 635 Rosewood Avenue, Winnetka, Illinois
Williams, Harriet deForest ..... Marks Road, Riverside, Connecticut
Williams, Lesley ..... 55 Rinaldo Road, R.F.D. No. 1, Northport, New York
Williams, Margaret Miller ..... 302 Beechwood Drive, Richmond 26, Virginia
Williams, Mary Caldwell ..... 418 Orange Street, Wilmington, North Carolina
Winebrenner, Carol Evelyn ..... R.F.D. No. 1, Westminster Road, Hanover, Pennsylvania
Wolf, Katherine Forsyth ..... 3821 Arborway, Charlotte, North Carolina
Wood, Lou Ann ..... 1615 Grant Boulevard, Findley, Ohio
Wood, Miriam Margaret ..... 3714 Kingston Pike, Knoxville, Tennessee
Worthington, Carol Lee ..... 620 Snyder Road, E. Lansing, Michigan
Wyatt, Jane Gardner ..... Hunt Lane, Fayettevile, New York

Yancey, Katherine Willis ..... 24 Country Club Road, Birmingham 13, Alabama
York, Karen Martha ..... 1479 Burlington Road, Cleveland Heights 18, Ohio
Young, Cynthia Spencer ..... 2210 Slate Drive, Columbus, Georgia

Zapffe, Denise duPont ..... 6410 Murray Hill Road, Baltimore 12, Maryland
Zarfoss, Margaret Louise ..... 5108 Springlake Way, Baltimore 12, Maryland

GRADUATE STUDENTS

Igel, George J. ..... 215 24th Street, S. W., Roanoke, Virginia
Spencer, Thomas D. ..... 443 Boxley Road, Roanoke, Virginia
Sullivan, Neil ..... Route 1, Hollins, Virginia